

PRILOG 1

Mjerna pozicija 1

U Tabeli 1.1. su prikazani meteorološki parametri koji su izmjereni tokom ispitivanja nivoa buke na mjernoj poziciji 1 u prvom ciklusu: temperatura – T ($^{\circ}$ C), relativna vlažnost vazduha – RH (%), brzina strujanja vazduha – V i pritisak P (mbar).

Tabela 1.1. Izmjereni meteorološki parametri tokom mjerenja nivoa buke

Datum	Vrijeme [h]	Max/Min T [$^{\circ}$ C]	RH [%]	V [km/h]	P [mbar]
22.07.2022.	06:00-12:00	36/22	36	5	1016
22.07.2022.	12:00-18:00	39/36	17	13	1014
22.07.2022.	18:00-24:00	37/28	36	6	1014
23.07.2022.	24:00-06:00	28/22	52	4	1016
23.07.2022.	06:00-12:00	36/22	37	4	1016
23.07.2022.	12:00-18:00	39/36	21	11	1014
23.07.2022.	18:00-24:00	37/27	41	11	1014
24.07.2022.	24:00-06:00	27/24	58	5	1015
24.07.2022.	06:00-12:00	35/24	39	5	1015
24.07.2022.	12:00-18:00	38/35	21	15	1013
24.07.2022.	18:00-24:00	37/28	34	21	1014
25.07.2022.	24:00-06:00	28/25	42	12	1014
25.07.2022.	06:00-12:00	34/28	34	13	1013
25.07.2022.	12:00-18:00	38/34	24	10	1010
25.07.2022.	18:00-24:00	37/30	36	6	1010
26.07.2022.	24:00-06:00	30/26	40	7	1010
26.07.2022.	06:00-12:00	35/26	33	5	1010

U Tabelama 1.2.-1.5. prikazani su izmjereni indikatori nivoa buke na mjernoj poziciji 1 u prvom ciklusu.

Tabela 1.2. Izmjereni indikatori nivoa buke na mjernoj poziciji 1; (L1674) Petak-Subota

Period	Datum	T [h]	L _{Aeq} [dB]	L ₁₀ [dB]	L ₉₅ [dB]	L _{AFmax} [dB]	L _{dan} [dB]	L _{veče} [dB]	L _{noć} [dB]	L _{dvn} [dB]	L _{Aeq24} [dB]
Dan	22.07.22	14-15	53.6	56.2	47.8	75.8	53.4	-	-	57.2	52.8
	22.07.22	15-16	54.0	56.1	47.7	80.2					
	22.07.22	16-17	52.6	55.2	46.7	77.8					
	22.07.22	17-18	51.8	54.3	46.4	71.6					
	22.07.22	18-19	52.6	55.1	47.1	76.6					
	23.07.22	07-08	55.1	58.5	48.5	69.9					
	23.07.22	08-09	53.0	55.3	47.2	78.3					
	23.07.22	09-10	53.3	55.8	48.0	75.7					
	23.07.22	10-11	54.1	56.1	48.4	72.0					
	23.07.22	11-12	53.8	56.5	47.5	75.3					
	23.07.22	12-13	53.0	55.3	47.0	81.1					
Veče	22.07.22	19-20	57.2	56.4	48.7	82.8	-	55.5	-	57.2	52.8
	22.07.22	20-21	54.6	56.9	49.4	75.0					
	22.07.22	21-22	55.2	57.8	49.8	73.3					
	22.07.22	22-23	54.3	56.0	47.4	79.7					
Noć	22.07.22	23-24	50.6	52.8	44.0	72.3	-	-	48.4	57.2	52.8
	23.07.22	00-01	52.2	52.2	41.2	88.7					
	23.07.22	01-02	45.3	48.3	37.1	67.6					
	23.07.22	02-03	45.5	48.1	37.5	62.9					
	23.07.22	03-04	43.0	45.6	37.6	60.1					
	23.07.22	04-05	44.0	46.7	37.4	66.8					
	23.07.22	05-06	47.4	50.4	39.9	67.8					
23.07.22	06-07	50.0	52.7	43.8	72.7						

Tabela 1.3. Izmjereni indikatori nivoa buke na mjernoj poziciji 1; (L1674), Subota-Nedelja

Period	Datum	T [h]	L _{Aeq} [dB]	L ₁₀ [dB]	L ₉₅ [dB]	L _{AFmax} [dB]	L _{dan} [dB]	L _{veče} [dB]	L _{noć} [dB]	L _{dvn} [dB]	L _{Aeq24} [dB]
Dan	23.07.22	14-15	53.6	56.4	46.8	76.0	52.4				
	23.07.22	15-16	54.6	53.9	45.1	88.7					
	23.07.22	16-17	50.5	52.4	44.1	72.4					
	23.07.22	17-18	54.0	52.9	44.0	79.3					
	23.07.22	18-19	53.5	54.7	46.3	83.6					
	24.07.22	07-08	49.4	52.1	43.0	65.6					
	24.07.22	08-09	50.0	52.7	43.8	68.8					
	24.07.22	09-10	51.1	53.6	43.9	79.4					
	24.07.22	10-11	52.3	54.6	44.9	80.2					
	24.07.22	11-12	51.1	53.9	44.8	67.7					
	24.07.22	12-13	52.2	55.2	44.8	76.7					
Veče	23.07.22	19-20	53.2	55.6	47.6	75.2	-	54.1		56.1	51.7
	23.07.22	20-21	55.4	57.2	49.3	86.5					
	23.07.22	21-22	54.2	56.4	48.9	71.5					
	23.07.22	22-23	53.3	55.3	46.3	76.1					
Noć	23.07.22	23-24	51.5	53.8	44.4	79.5	-		47.5		
	24.07.22	00-01	50.3	52.5	41.1	75.2					
	24.07.22	01-02	46.9	49.6	37.9	68.9					
	24.07.22	02-03	44.2	47.4	35.8	66.2					
	24.07.22	03-04	44.0	46.5	35.5	69.6					
	24.07.22	04-05	41.2	44.2	34.9	61.4					
	24.07.22	05-06	44.8	48.0	36.9	62.0					
24.07.22	06-07	48.1	50.9	40.3	64.7						

Tabela 1.4. Izmjereni indikatori nivoabuke na mjer. poziciji 1; (L1674) Nedelja-Ponedjeljak

Period	Datum	T [h]	L _{Aeq} [dB]	L ₁₀ [dB]	L ₉₅ [dB]	L _{AFmax} [dB]	L _{dan} [dB]	L _{veče} [dB]	L _{noć} [dB]	L _{dvn} [dB]	L _{Aeq24} [dB]
Dan	24.07.22	14-15	53.8	55.1	43.9	86.8	53.7				
	24.07.22	15-16	50.6	53.2	42.9	70.7					
	24.07.22	16-17	48.6	51.1	42.4	65.1					
	24.07.22	17-18	51.1	54.1	43.8	72.6					
	24.07.22	18-19	56.3	58.5	50.6	76.2					
	25.07.22	07-08	54.9	56.9	50.2	75.7					
	25.07.22	08-09	55.1	57.0	49.8	79.1					
	25.07.22	09-10	53.9	56.5	48.9	73.0					
	25.07.22	10-11	53.7	56.2	48.4	73.5					
	25.07.22	11-12	54.1	56.8	48.1	81.0					
	25.07.22	12-13	54.1	56.2	47.5	74.6					
Veče	24.07.22	19-20	55.6	57.6	51.2	77.5	-	55.5	-	57.7	53.1
	24.07.22	20-21	56.8	59.0	51.2	80.9					
	24.07.22	21-22	55.4	57.1	50.2	81.0					
	24.07.22	22-23	54.0	55.9	48.5	84.2					
Noć	24.07.22	23-24	52.6	54.9	45.8	75.9	-	-	49.3		
	25.07.22	00-01	49.7	51.8	42.2	72.6					
	25.07.22	01-02	45.3	48.4	38.3	62.7					
	25.07.22	02-03	45.0	48.4	37.6	60.9					
	25.07.22	03-04	45.6	44.9	36.5	78.7					
	25.07.22	04-05	44.2	46.7	36.6	69.8					
	25.07.22	05-06	48.7	51.7	39.1	64.4					
25.07.22	06-07	53.2	55.7	45.7	78.9						

Tabela 1.5. Izmjereni indikatori nivoa buke na mjer. poziciji 1; (L1674) Ponedjeljak-Utorak

Period	Datum	T [h]	L _{Aeq} [dB]	L ₁₀ [dB]	L ₉₅ [dB]	L _{AFmax} [dB]	L _{dan} [dB]	L _{veče} [dB]	L _{noć} [dB]	L _{dvn} [dB]	L _{Aeq24} [dB]
Dan	25.07.22	14-15	55.6	69.3	60.5	83.5	53.9	-	-	57.6	53.2
	25.07.22	15-16	52.9	67.9	59.5	75.0					
	25.07.22	16-17	51.6	67.0	58.4	69.4					
	25.07.22	17-18	52.4	66.8	57.9	71.7					
	25.07.22	18-19	55.0	67.9	59.1	73.2					
	26.07.22	07-08	54.3	68.7	60.4	76.5					
	26.07.22	08-09	55.3	68.9	60.7	79.6					
	26.07.22	09-10	53.9	68.7	60.0	77.8					
	26.07.22	10-11	53.5	68.5	60.3	71.6					
	26.07.22	11-12	53.5	68.5	60.6	76.7					
	26.07.22	12-13	53.6	68.2	60.0	78.5					
Veče	25.07.22	19-20	54.5	68.4	60.1	76.1	-	55.6	-	57.6	53.2
	25.07.22	20-21	55.4	67.9	60.5	78.0					
	25.07.22	21-22	56.7	68.6	60.3	82.5					
	25.07.22	22-23	55.4	67.8	57.9	84.9					
Noć	25.07.22	23-24	52.2	64.8	55.7	79.5	-	-	49.0	57.6	53.2
	26.07.22	00-01	50.7	63.1	52.8	73.7					
	26.07.22	01-02	45.9	58.9	47.6	70.7					
	26.07.22	02-03	44.8	56.4	46.1	72.7					
	26.07.22	03-04	42.6	54.5	46.1	60.6					
	26.07.22	04-05	44.8	58.1	46.2	65.8					
	26.07.22	05-06	48.6	62.7	47.7	64.9					
26.07.22	06-07	51.9	67.0	53.7	67.1						

Na Slici 1.6. je dat grafički prikaz mjerenja nivoa buke na mjernoj poziciji 1 u prvom ciklusu

L1674 : Logger results, logger step = 04:52

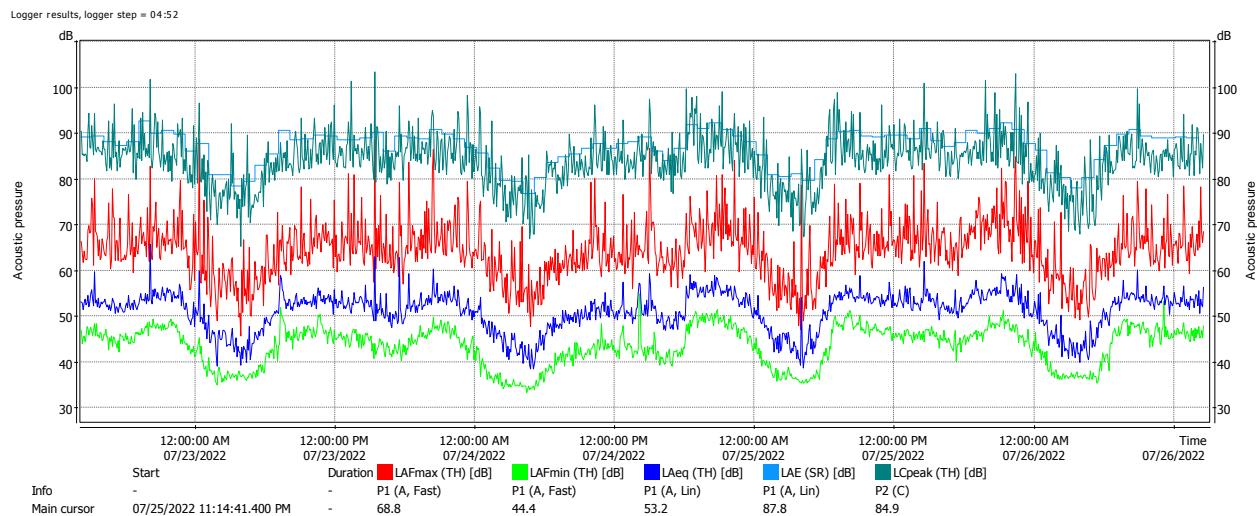

Slika 1.6. Grafik mjerenja

U Tabeli 1.7. su prikazani meteorološki parametri koji su izmjereni tokom ispitivanja nivoa bukeno mjernoj poziciji1 u drugom ciklusu: temperatura – T ($^{\circ}$ C), relativna vlažnost vazduha – RH (%), brzina strujanja vazduha – V i pritisak P (mbar).

Tabela 1.7. Izmjereni meteorološki parametri tokom mjerenja nivoa buke

Datum	Vrijeme [h]	Max/Min T [$^{\circ}$ C]	RH [%]	V [km/h]	P [mbar]
28.10.2022.	12:00-18:00	25/20	37	6	1026
28.10.2022.	18:00-24:00	20/13	64	5	1026
29.10.2022.	24:00-06:00	13/9	83	2	1026
29.10.2022.	06:00-12:00	22/9	68	3	1026
29.10.2022.	12:00-18:00	24/19	39	3	1023
29.10.2022.	18:00-24:00	19/12	71	4	1023
30.10.2022.	24:00-06:00	12/9	85	5	1022
30.10.2022.	06:00-12:00	24/9	58	2	1022
30.10.2022.	12:00-18:00	26/18	40	4	1020
30.10.2022.	18:00-24:00	18/12	74	3	1021
31.10.2022.	24:00-06:00	12/10	84	2	1021
31.10.2022.	06:00-12:00	24/11	61	4	1022
31.10.2022.	12:00-18:00	26/18	43	5	1020
31.10.2022.	18:00-24:00	18/13	74	3	1021
01.11.2022.	24:00-06:00	13/10	86	4	1022
01.11.2022.	06:00-12:00	24/11	60	3	1023

U Tabelama 1.8.-1.10. prikazani su izmjereni indikatori nivoa buke na mjernoj poziciji 1 u drugom ciklusu.

Tabela 1.8. Izmjereni indikatori nivoa buke na mjernoj poziciji 1; (1716) Petak-Subota

Period	Datum	T [h]	L _{Aeq} [dB]	L ₁₀ [dB]	L ₉₅ [dB]	L _{AFmax} [dB]	L _{dan} [dB]	L _{veče} [dB]	L _{noć} [dB]	L _{den} [dB]	L _{Aeq24} [dB]
Dan	28.10.22	16-17	55.8	57.5	50.9	79.7	56.9	-	-	59.2	55.4
	28.10.22	17-18	59.4	58.6	51.7	93.2					
	28.10.22	18-19	57.4	59.1	53.4	74.8					
	29.10.22	07-08	55.7	57.4	51.6	71.8					
	29.10.22	08-09	56.1	58.2	51.9	77.2					
	29.10.22	09-10	55.8	58.1	51.6	71.3					
	29.10.22	10-11	55.5	57.7	50.9	80.0					
	29.10.22	11-12	56.1	57.8	50.7	79.7					
	29.10.22	12-13	59.6	61.2	50.4	82.6					
	29.10.22	13-14	55.8	57.5	49.9	82.7					
	29.10.22	14-15	56.8	57.7	50.0	87.3					
	29.10.22	15-16	55.5	57.6	50.4	77.4					
Veče	28.10.22	19-20	57.2	59.1	53.4	76.2	-	56.2	-	59.2	55.4
	28.10.22	20-21	57.1	58.7	52.6	82.6					
	28.10.22	21-22	55.2	57.0	51.1	74.4					
	28.10.22	22-23	54.8	56.7	50.0	75.8					
Noć	28.10.22	23-24	53.4	54.8	48.0	80.0	-	-	50.5	59.2	55.4
	29.10.22	00-01	53.2	53.9	44.3	83.7					
	29.10.22	01-02	50.6	52.6	42.1	68.2					
	29.10.22	02-03	47.7	50.3	40.0	69.3					
	29.10.22	03-04	47.8	50.8	39.4	66.0					
	29.10.22	04-05	45.5	48.2	37.8	67.4					
	29.10.22	05-06	47.7	50.3	40.3	71.8					
	29.10.22	06-07	51.5	54.0	45.7	70.1					

Tabela 1.9. Izmjereni indikatori nivoa buke na mjernoj poziciji 1; (1716) Subota-Nedelja

Period	Datum	T [h]	L _{Aeq} [dB]	L ₁₀ [dB]	L ₉₅ [dB]	L _{AFmax} [dB]	L _{dan} [dB]	L _{veče} [dB]	L _{noć} [dB]	L _{den} [dB]	L _{Aeq24} [dB]
Dan	29.10.22	16-17	54.9	57.3	50.0	75.0	54.7	-	-	57.8	53.9
	29.10.22	17-18	56.7	58.5	52.7	81.8					
	29.10.22	18-19	56.2	57.7	52.7	74.2					
	30.10.22	07-08	50.6	53.2	44.0	70.3					
	30.10.22	08-09	52.5	55.1	46.6	76.2					
	30.10.22	09-10	53.1	55.4	47.5	77.8					
	30.10.22	10-11	54.4	56.9	48.7	77.1					
	30.10.22	11-12	54.5	56.5	48.3	79.0					
	30.10.22	12-13	54.4	56.5	48.2	76.3					
	30.10.22	13-14	55.2	56.8	47.8	85.3					
	30.10.22	14-15	55.8	57.5	48.8	83.8					
	30.10.22	15-16	55.1	56.6	48.3	81.3					
Veče	29.10.22	19-20	57.2	59.1	53.0	79.8	-	56.4	-	57.8	53.9
	29.10.22	20-21	56.5	58.5	52.1	76.5					
	29.10.22	21-22	56.4	58.1	51.8	74.1					
	29.10.22	22-23	55.1	56.6	49.9	82.5					
Noć	29.10.22	23-24	52.6	54.9	47.7	72.9	-	-	48.4	57.8	53.9
	30.10.22	00-01	50.2	53.0	43.7	67.1					
	30.10.22	01-02	47.2	49.8	40.7	70.3					
	30.10.22	02-03	47.0	49.7	39.5	66.3					
	30.10.22	03-04	46.3	49.2	38.3	67.4					
	30.10.22	04-05	44.3	46.7	37.2	64.9					
	30.10.22	05-06	43.8	46.9	37.8	58.8					
	30.10.22	06-07	48.1	50.5	39.2	67.5					

Tabela 1.10. Izmjereni indikatori nivoa buke na mjernoj poziciji 1; (L1716) Nedelja-Ponedjeljak

Period	Datum	T [h]	L _{Aeq} [dB]	L ₁₀ [dB]	L ₉₅ [dB]	L _{AFmax} [dB]	L _{dan} [dB]	L _{veče} [dB]	L _{noć} [dB]	L _{den} [dB]	L _{Aeq24} [dB]
Dan	30.10.22	16-17	54.9	57.4	49.0	77.0	57.0	-	-	59.2	55.7
	30.10.22	17-18	55.4	57.6	50.7	72.6					
	30.10.22	18-19	56.1	57.9	51.2	75.5					
	31.10.22	07-08	53.9	56.4	46.6	73.6					
	31.10.22	08-09	56.8	58.6	52.5	75.8					
	31.10.22	09-10	57.0	58.2	51.9	84.4					
	31.10.22	10-11	60.5	64.3	50.9	81.7					
	31.10.22	11-12	60.9	64.0	49.9	84.4					
	31.10.22	12-13	56.2	56.9	49.6	82.2					
	31.10.22	13-14	54.9	56.9	49.8	76.6					
	31.10.22	14-15	55.9	58.2	49.8	73.4					
31.10.22	15-16	55.1	57.2	50.3	83.5						
Veče	30.10.22	19-20	56.4	58.1	52.1	76.5	-	57.5	-	59.2	55.7
	30.10.22	20-21	60.0	61.7	52.0	79.4					
	30.10.22	21-22	56.4	57.8	51.1	80.4					
	30.10.22	22-23	55.9	57.2	49.3	79.9					
Noć	30.10.22	23-24	52.7	54.9	48.3	68.2	-	-	49.2	59.2	55.7
	31.10.22	00-01	51.9	54.1	46.7	69.0					
	31.10.22	01-02	50.1	52.7	41.7	69.2					
	31.10.22	02-03	46.8	49.8	39.7	65.5					
	31.10.22	03-04	45.1	47.7	37.8	65.4					
	31.10.22	04-05	47.5	47.0	36.8	76.0					
	31.10.22	05-06	45.1	48.3	36.3	63.4					
31.10.22	06-07	47.0	50.2	38.2	66.6						

Tabela 1.11. Izmjereni indikatori nivoa buke na mjernoj poziciji 1; (L1716) Ponedjeljak-Utorak

Period	Datum	T [h]	L _{Aeq} [dB]	L ₁₀ [dB]	L ₉₅ [dB]	L _{AFmax} [dB]	L _{dan} [dB]	L _{veče} [dB]	L _{noć} [dB]	L _{den} [dB]	L _{Aeq24} [dB]
Dan	31.10.22	16-17	56.1	57.7	51.0	77.5	56.4	-	-	61.4	55.6
	31.10.22	17-18	57.7	58.8	52.9	86.6					
	31.10.22	18-19	56.8	58.3	52.9	80.8					
	01.11.22	07-08	54.0	56.4	47.3	71.0					
	01.11.22	08-09	56.6	58.5	53.1	71.7					
	01.11.22	09-10	56.8	58.2	51.7	79.8					
	01.11.22	10-11	55.8	57.8	51.2	83.0					
	01.11.22	11-12	/	/	/	/					
	01.11.22	12-13	/	/	/	/					
	01.11.22	13-14	/	/	/	/					
	01.11.22	14-15	/	/	/	/					
	01.11.22	15-16	/	/	/	/					
Veče	31.10.22	19-20	57.9	59.6	53.5	82.3	-	57.5	-	61.4	55.6
	31.10.22	20-21	58.0	59.1	53.1	82.8					
	31.10.22	21-22	58.2	58.6	52.8	86.8					
	31.10.22	22-23	55.7	57.6	51.0	78.7					
Noć	31.10.22	23-24	54.1	55.9	49.1	79.0	-	-	53.0	61.4	55.6
	01.11.22	00-01	52.4	54.7	46.8	71.4					
	01.11.22	01-02	59.8	53.7	43.3	86.8					
	01.11.22	02-03	47.7	50.2	40.4	71.9					
	01.11.22	03-04	46.1	48.6	39.7	63.0					
	01.11.22	04-05	43.9	46.6	37.9	67.9					
	01.11.22	05-06	44.9	47.3	37.8	69.2					
01.11.22	06-07	48.5	51.8	38.7	65.7						

Na Slici 1.12. je dat grafički prikaz mjerenja nivoa buke na mjernoj poziciji 1 u drugom ciklusu

L1716 : Logger results, logger step = 04:37

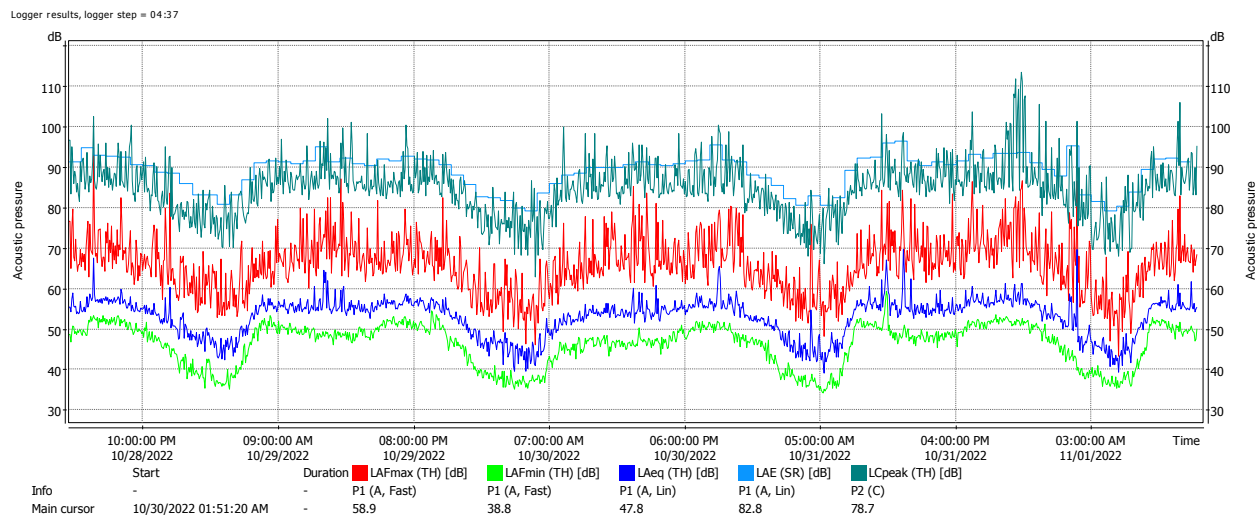

Slika 1.12. Grafik mjerenja

Mjerna pozicija 2

U Tabeli 2.1. su prikazani meteorološki parametri koji su izmjereni tokom ispitivanja nivoa buke na mjestu 2 u prvom ciklusu: temperatura – T ($^{\circ}$ C), relativna vlažnost vazduha – RH (%), brzina strujanja vazduha – V i pritisak P (mbar).

Tabela 2.1. Izmjereni meteorološki parametri tokom mjerenja nivoa buke

Datum	Vrijeme [h]	Max/Min T [$^{\circ}$ C]	RH [%]	V [km/h]	P [mbar]
30.09.2022.	12:00-18:00	26/23	61	13	1016
30.09.2022.	18:00-24:00	23/19	90	8	1017
01.10.2022.	24:00-06:00	19/18	93	7	1019
01.10.2022.	06:00-12:00	20/18	97	7	1020
01.10.2022.	12:00-18:00	22/19	84	7	1017
01.10.2022.	18:00-24:00	21/17	95	5	1015
02.10.2022.	24:00-06:00	17/14	98	5	1018
02.10.2022.	06:00-12:00	22/14	76	6	1020
02.10.2022.	12:00-18:00	24/22	52	8	1019
02.10.2022.	18:00-24:00	22/16	77	6	1019
03.10.2022.	24:00-06:00	16/13	92	6	1018
03.10.2022.	06:00-12:00	25/13	74	6	1016
03.10.2022.	12:00-18:00	25/21	31	28	1015
03.10.2022.	18:00-24:00	21/17	34	25	1018
04.10.2022.	24:00-06:00	17/14	41	15	1019
04.10.2022.	06:00-12:00	21/15	34	21	1020

U Tabelama 2.2.-2.5. prikazani su izmjereni indikatori nivoa buke na mjernoj poziciji 2 u prvom ciklusu.

Tabela 2.2. Izmjereni indikatori nivoa buke na mjernoj poziciji 2; (L1707) Petak-Subota

Period	Datum	T [h]	L _{Aeq} [dB]	L ₁₀ [dB]	L ₉₅ [dB]	L _{AFmax} [dB]	L _{dan} [dB]	L _{veče} [dB]	L _{noć} [dB]	L _{den} [dB]	L _{Aeq24} [dB]
Dan	30.09.22	13-14	60.8	63.4	50.8	83.8	62.7				
	30.09.22	14-15	61.7	64.4	52.5	84.4					
	30.09.22	15-16	61.4	63.6	52.3	88.1					
	30.09.22	16-17	60.8	63.1	51.0	85.5					
	30.09.22	17-18	59.9	62.7	50.8	83.1					
	30.09.22	18-19	60.4	63.0	52.1	87.5					
	01.10.22	07-08	60.0	63.2	48.6	81.7					
	01.10.22	08-09	63.1	66.3	53.2	75.5					
	01.10.22	09-10	64.7	67.9	54.6	82.1					
	01.10.22	10-11	65.6	68.4	57.4	77.8					
	01.10.22	11-12	64.5	67.2	57.2	83.4					
	01.10.22	12-13	64.3	66.7	56.7	82.3					
Veče	30.09.22	19-20	63.8	63.6	52.1	92.1	-	60.7	-	63.5	60.8
	30.09.22	20-21	59.0	62.2	48.7	76.5					
	30.09.22	21-22	59.0	62.1	47.1	78.7					
	30.09.22	22-23	58.6	61.2	47.9	80.7					
Noć	30.09.22	23-24	55.3	59.3	44.8	77.5	-	-	53.0		
	01.10.22	00-01	54.0	58.1	41.9	73.9					
	01.10.22	01-02	50.4	53.6	37.5	72.2					
	01.10.22	02-03	50.0	53.3	35.0	74.0					
	01.10.22	03-04	48.0	50.5	34.1	70.1					
	01.10.22	04-05	48.9	51.6	31.0	77.0					
	01.10.22	05-06	51.5	55.7	34.7	70.6					
	01.10.22	06-07	57.2	60.3	38.9	82.6					

Tabela 2.3. Izmjereni indikatori nivoa buke na mjernoj poziciji 2; (L1707) Subota-Nedelja

Period	Datum	T [h]	L _{Aeq} [dB]	L ₁₀ [dB]	L ₉₅ [dB]	L _{AFmax} [dB]	L _{dan} [dB]	L _{veče} [dB]	L _{noć} [dB]	L _{den} [dB]	L _{Aeq24} [dB]
Dan	01.10.22	13-14	63.5	66.2	56.1	77.2	60.6				
	01.10.22	14-15	62.0	64.7	53.7	78.6					
	01.10.22	15-16	61.4	64.2	51.8	79.9					
	01.10.22	16-17	60.4	63.6	49.9	80.2					
	01.10.22	17-18	61.0	64.0	51.0	79.5					
	01.10.22	18-19	60.1	63.1	51.6	77.4					
	02.10.22	07-08	58.5	61.8	44.8	82.9					
	02.10.22	08-09	59.1	62.8	46.7	72.7					
	02.10.22	09-10	59.4	62.6	48.5	82.3					
	02.10.22	10-11	59.6	62.5	49.7	75.2					
	02.10.22	11-12	59.3	62.5	49.4	74.9					
Veče	02.10.22	12-13	60.0	62.8	50.3	80.3		62.9		64.2	60.0
	01.10.22	19-20	62.9	66.6	51.9	73.7					
	01.10.22	20-21	65.6	68.9	56.5	79.5					
	01.10.22	21-22	61.4	65.1	49.9	78.4					
Noć	01.10.22	22-23	59.3	63.4	46.5	77.0			54.9		
	01.10.22	23-24	58.9	61.6	43.5	88.8					
	02.10.22	00-01	56.4	60.8	40.1	73.4					
	02.10.22	01-02	53.1	57.8	39.1	69.2					
	02.10.22	02-03	50.1	53.4	35.0	68.1					
	02.10.22	03-04	48.9	50.4	32.9	68.1					
	02.10.22	04-05	52.2	52.6	33.3	73.5					
	02.10.22	05-06	52.6	57.1	35.5	74.9					
02.10.22	06-07	57.2	61.1	40.3	78.8						

Tabela 2.4. Izmjereni indikatori nivoa buke na mjernoj poziciji 2; (L1707) Nedelja-Ponedjeljak

Period	Datum	T [h]	L _{Aeq} [dB]	L ₁₀ [dB]	L ₉₅ [dB]	L _{AFmax} [dB]	L _{dan} [dB]	L _{veče} [dB]	L _{noć} [dB]	L _{den} [dB]	L _{Aeq24} [dB]
Dan	02.10.22	13-14	59.5	62.5	49.3	74.8	60.3				
	02.10.22	14-15	59.7	62.5	48.0	82.1					
	02.10.22	15-16	59.0	61.9	48.0	79.9					
	02.10.22	16-17	58.8	61.8	48.2	82.2					
	02.10.22	17-18	59.0	62.1	49.2	76.2					
	02.10.22	18-19	59.0	62.0	50.5	76.9					
	03.10.22	07-08	61.3	64.0	51.2	84.1					
	03.10.22	08-09	61.2	63.8	51.2	81.4					
	03.10.22	09-10	60.4	63.1	50.9	78.0					
	03.10.22	10-11	59.8	62.7	49.4	75.9					
	03.10.22	11-12	62.0	64.4	52.3	83.7					
03.10.22	12-13	62.3	64.5	54.8	84.0				61.9	58.6	
Veče	02.10.22	19-20	59.7	62.4	52.0	78.4		58.6			
	02.10.22	20-21	58.6	61.7	48.8	80.1					
	02.10.22	21-22	58.6	61.6	46.7	88.5					
	02.10.22	22-23	57.0	60.6	44.0	80.4					
Noć	02.10.22	23-24	54.1	58.2	42.4	71.7			52.7		
	03.10.22	00-01	52.8	57.3	37.5	69.3					
	03.10.22	01-02	48.2	50.6	34.3	66.6					
	03.10.22	02-03	46.2	46.3	32.4	71.4					
	03.10.22	03-04	45.2	45.9	29.9	65.4					
	03.10.22	04-05	48.1	50.7	31.6	67.5					
	03.10.22	05-06	50.3	53.8	32.4	67.5					
	03.10.22	06-07	58.7	62.4	40.6	74.9					

Tabela 2.5. Izmjereni indikatori nivoa buke na mjernoj poziciji 2; (L1707) Ponedjeljak-utorak

Period	Datum	T [h]	L _{Aeq} [dB]	L ₁₀ [dB]	L ₉₅ [dB]	L _{AFmax} [dB]	L _{dan} [dB]	L _{veče} [dB]	L _{noć} [dB]	L _{den} [dB]	L _{Aeq24} [dB]
Dan	03.10.22	13-14	62.6	64.8	55.1	86.1	61.7			62.9	59.6
	03.10.22	14-15	62.2	64.5	55.3	81.1					
	03.10.22	15-16	61.5	63.6	54.7	83.4					
	03.10.22	16-17	61.5	64.0	54.4	75.9					
	03.10.22	17-18	61.0	63.4	52.9	86.2					
	03.10.22	18-19	60.8	63.5	52.8	77.3					
	04.10.22	07-08	61.2	64.1	52.0	79.4					
	04.10.22	08-09	61.2	63.8	52.2	78.7					
	04.10.22	09-10	62.0	63.9	53.1	91.0					
	04.10.22	10-11	62.1	64.5	53.4	82.5					
	04.10.22	11-12	/	/	/	/					
	04.10.22	12-13	/	/	/	/					
Veče	03.10.22	19-20	60.7	63.5	52.3	77.1	59.6			62.9	59.6
	03.10.22	20-21	60.5	62.7	51.2	86.1					
	03.10.22	21-22	59.1	62.1	49.5	76.1					
	03.10.22	22-23	57.3	60.7	45.7	75.9					
Noć	03.10.22	23-24	55.9	59.0	43.9	84.1	53.1			62.9	59.6
	04.10.22	00-01	52.2	56.6	39.3	69.2					
	04.10.22	01-02	49.6	51.2	35.4	75.9					
	04.10.22	02-03	45.7	46.3	33.6	66.6					
	04.10.22	03-04	45.5	45.5	32.8	65.9					
	04.10.22	04-05	48.3	50.2	33.8	79.2					
	04.10.22	05-06	51.9	53.7	36.2	76.8					
04.10.22	06-07	58.5	62.7	42.4	78.3						

Na Slici 2.6. je dat grafički prikaz mjerenja nivoa buke na mjernoj poziciji 2 u prvom ciklusu

L1707 : Logger results, logger step = 04:43

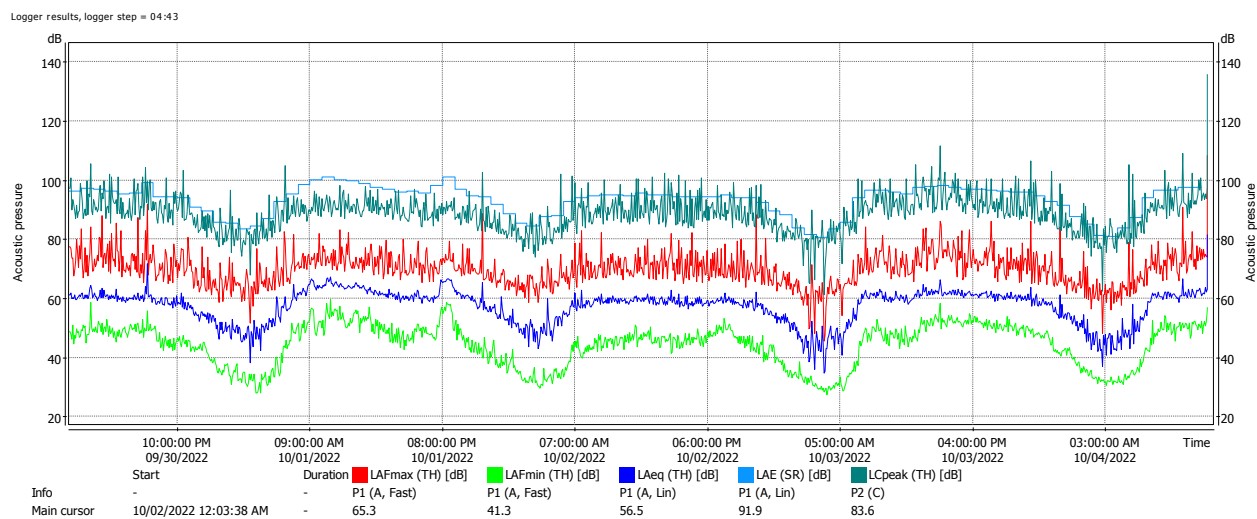

Slika 2.6. Grafik mjerenja

U Tabeli 2.7. su prikazani meteorološki parametri koji su izmjereni tokom ispitivanja nivoa buke na mjernoj poziciji 2 u drugom ciklusu: temperatura – T ($^{\circ}$ C), relativna vlažnost vazduha – RH (%), brzina strujanja vazduha – V i pritisak P (mbar).

Tabela 2.7. Izmjereni meteorološki parametri tokom mjerenja nivoa buke

Datum	Vrijeme [h]	Max/Min T [$^{\circ}$ C]	RH [%]	V [km/h]	P [mbar]
12.05.2023.	12:00-18:00	21/20	49	16	1016
12.05.2023.	18:00-24:00	21/15	74	8	1018
13.05.2023.	24:00-06:00	15/14	91	6	1019
13.05.2023.	06:00-12:00	21/14	75	6	1020
13.05.2023.	12:00-18:00	21/17	61	9	1019
13.05.2023.	18:00-24:00	17/15	85	3	1019
14.05.2023.	24:00-06:00	16/14	97	2	1018
14.05.2023.	06:00-12:00	17/14	97	3	1016
14.05.2023.	12:00-18:00	18/17	94	5	1015
14.05.2023.	18:00-24:00	18/17	95	7	1015
15.05.2023.	24:00-06:00	17/16	98	9	1012
15.05.2023.	06:00-12:00	17/16	100	9	1011
15.05.2023.	12:00-18:00	21/17	83	9	1008
15.05.2023.	18:00-24:00	19/16	89	5	1006
16.05.2023.	24:00-06:00	17/16	98	8	1004
16.05.2023.	06:00-12:00	20/16	91	6	1005

U Tabelama 2.8.-2.11. prikazani su izmjereni indikatori nivoa buke na mjernoj poziciji 2 u drugom ciklusu.

Tabela 2.8. Izmjereni indikatori nivoa buke na mjernoj poziciji 2; (L1755) Petak-Subota

Period	Datum	T [h]	L _{Aeq} [dB]	L ₁₀ [dB]	L ₉₅ [dB]	L _{AFmax} [dB]	L _{dan} [dB]	L _{veče} [dB]	L _{noć} [dB]	L _{den} [dB]	L _{Aeq24} [dB]
Dan	12.05.23	13-14	62.5	65.0	52.7	86.9	62.5			64.9	60.9
	12.05.23	14-15	63.3	65.6	52.4	84.1					
	12.05.23	15-16	62.0	64.8	51.4	85.3					
	12.05.23	16-17	61.6	64.4	50.8	81.4					
	12.05.23	17-18	61.5	64.3	50.3	86.1					
	12.05.23	18-19	62.0	64.4	52.5	79.6					
	13.05.23	07-08	62.0	65.1	49.7	79.9					
	13.05.23	08-09	62.3	64.9	51.8	83.8					
	13.05.23	09-10	63.8	65.3	53.9	90.7					
	13.05.23	10-11	61.7	64.5	53.2	78.0					
	13.05.23	11-12	63.2	65.1	54.4	87.8					
Veče	12.05.23	19-20	61.4	64.1	51.4	83.0		60.1		64.9	60.9
	12.05.23	20-21	60.9	64.1	50.5	83.7					
	12.05.23	21-22	59.6	63.2	47.1	76.1					
	12.05.23	22-23	58.0	61.6	43.2	80.6					
Noć	12.05.23	23-24	55.3	59.8	39.2	72.5			56.9	64.9	60.9
	13.05.23	00-01	54.6	58.6	36.1	74.0					
	13.05.23	01-02	52.3	55.7	34.0	71.0					
	13.05.23	02-03	52.2	55.6	33.2	75.3					
	13.05.23	03-04	52.8	56.3	33.8	76.4					
	13.05.23	04-05	55.7	60.2	38.2	71.9					
	13.05.23	05-06	59.0	63.3	41.9	81.7					
13.05.23	06-07	62.1	65.6	47.0	85.6						

Tabela 2.9. Izmjereni indikatori nivoa buke na mjernoj poziciji 2; (L1755) Subota-Nedelja

Period	Datum	T [h]	L _{Aeq} [dB]	L ₁₀ [dB]	L ₉₅ [dB]	L _{AFmax} [dB]	L _{dan} [dB]	L _{veče} [dB]	L _{noć} [dB]	L _{den} [dB]	L _{Aeq24} [dB]
Dan	13.05.23	13-14	62.3	64.5	52.9	87.1	62.5			65.9	61.2
	13.05.23	14-15	61.9	64.8	51.0	82.3					
	13.05.23	15-16	62.1	64.8	50.6	84.2					
	13.05.23	16-17	62.1	65.4	50.0	86.1					
	13.05.23	17-18	63.2	65.3	50.2	91.2					
	13.05.23	18-19	62.2	65.4	51.4	83.2					
	14.05.23	07-08	61.8	66.4	45.6	76.5					
	14.05.23	08-09	63.1	67.1	48.5	75.4					
	14.05.23	09-10	64.1	67.6	51.0	78.0					
	14.05.23	10-11	62.8	66.2	51.4	76.2					
	14.05.23	11-12	62.5	65.5	51.3	83.4					
14.05.23	12-13	61.7	64.9	50.1	75.4						
Veče	13.05.23	19-20	61.6	64.6	50.6	85.7		60.2		65.9	61.2
	13.05.23	20-21	60.8	64.0	48.7	79.2					
	13.05.23	21-22	59.6	63.6	44.0	74.7					
	13.05.23	22-23	58.2	62.2	41.7	76.1					
Noć	13.05.23	23-24	55.2	59.8	37.9	72.5			58.7		
	14.05.23	00-01	57.5	61.9	37.2	77.5					
	14.05.23	01-02	59.0	63.4	40.3	75.2					
	14.05.23	02-03	57.1	59.7	44.5	75.9					
	14.05.23	03-04	55.7	56.9	44.0	73.6					
	14.05.23	04-05	57.4	60.8	45.2	74.5					
	14.05.23	05-06	60.6	65.2	44.7	74.1					
	14.05.23	06-07	62.1	66.4	48.3	77.2					

Tabela 2.10. Izmjereni indikatori nivoa buke na mjernoj poziciji 2; (L1755) Nedjelja-Ponedjeljak

Period	Datum	T [h]	L _{Aeq} [dB]	L ₁₀ [dB]	L ₉₅ [dB]	L _{AFmax} [dB]	L _{dan} [dB]	L _{veče} [dB]	L _{noć} [dB]	L _{den} [dB]	L _{Aeq24} [dB]
Dan	14.05.23	13-14	61.3	64.9	49.9	76.6	64.8			68.3	63.5
	14.05.23	14-15	61.4	64.9	49.3	79.4					
	14.05.23	15-16	63.8	67.6	49.8	78.9					
	14.05.23	16-17	63.8	67.5	51.7	80.6					
	14.05.23	17-18	63.0	66.5	49.9	82.3					
	14.05.23	18-19	62.8	65.8	51.2	88.3					
	15.05.23	07-08	67.7	70.2	59.2	88.9					
	15.05.23	08-09	67.7	70.4	59.0	89.2					
	15.05.23	09-10	66.5	69.1	58.3	79.3					
	15.05.23	10-11	65.7	68.2	57.4	85.8					
	15.05.23	11-12	64.3	66.6	57.2	85.0					
15.05.23	12-13	63.0	65.1	55.9	84.2						
Veče	14.05.23	19-20	62.9	65.4	50.4	85.5		62.6		68.3	63.5
	14.05.23	20-21	63.9	67.3	51.3	90.2					
	14.05.23	21-22	62.2	66.4	48.9	75.2					
	14.05.23	22-23	60.8	65.2	42.4	79.6					
Noć	14.05.23	23-24	59.5	63.8	46.5	86.5			61.2		
	15.05.23	00-01	56.9	60.6	42.0	74.0					
	15.05.23	01-02	56.2	57.7	37.8	75.3					
	15.05.23	02-03	52.5	53.2	35.7	74.1					
	15.05.23	03-04	56.2	58.6	45.1	73.3					
	15.05.23	04-05	58.9	62.2	46.3	75.2					
	15.05.23	05-06	64.5	68.8	49.1	82.8					
	15.05.23	06-07	66.5	69.1	58.2	83.5					

Tabela 2.11. Izmjereni indikatori nivoa buke na mjernoj poziciji 2; (L1755) Ponedjeljak-Utorak

Period	Datum	T [h]	L _{Aeq} [dB]	L ₁₀ [dB]	L ₉₅ [dB]	L _{AFmax} [dB]	L _{dan} [dB]	L _{veče} [dB]	L _{noć} [dB]	L _{den} [dB]	L _{Aeq24} [dB]
Dan	15.05.23	13-14	63.8	66.0	56.4	84.2	65.7			68.2	63.8
	15.05.23	14-15	66.4	69.2	59.2	82.0					
	15.05.23	15-16	66.5	68.9	58.8	83.8					
	15.05.23	16-17	63.9	66.7	54.2	76.9					
	15.05.23	17-18	64.0	66.7	56.1	80.5					
	15.05.23	18-19	62.9	65.7	54.5	81.9					
	16.05.23	07-08	66.1	68.8	57.1	80.9					
	16.05.23	08-09	64.5	67.1	55.0	88.3					
	16.05.23	09-10	64.7	67.0	56.6	83.7					
	16.05.23	10-11	64.6	67.0	57.7	82.0					
	16.05.23	11-12	66.7	69.4	59.6	74.4					
16.05.23	12-13	69.7	72.7	61.9	84.4						
Veče	15.05.23	19-20	62.1	65.2	52.7	73.5		60.5		68.2	63.8
	15.05.23	20-21	61.1	64.5	49.9	74.6					
	15.05.23	21-22	60.2	63.5	49.2	79.1					
	15.05.23	22-23	57.6	61.9	42.8	72.5					
Noć	15.05.23	23-24	56.2	60.1	37.2	81.0			60.5		
	16.05.23	00-01	51.5	53.9	34.9	74.0					
	16.05.23	01-02	50.2	51.1	33.6	75.1					
	16.05.23	02-03	49.4	50.7	33.1	70.9					
	16.05.23	03-04	53.2	54.1	36.9	73.0					
	16.05.23	04-05	59.5	62.6	42.5	80.1					
	16.05.23	05-06	64.5	68.7	47.8	77.5					
	16.05.23	06-07	66.4	69.1	57.4	78.8					

Na Slici 2.12. je dat grafički prikaz mjerenja nivoa buke na mjernoj poziciji 2 u drugom ciklusu

L1755 : Logger results, logger step = 04:40

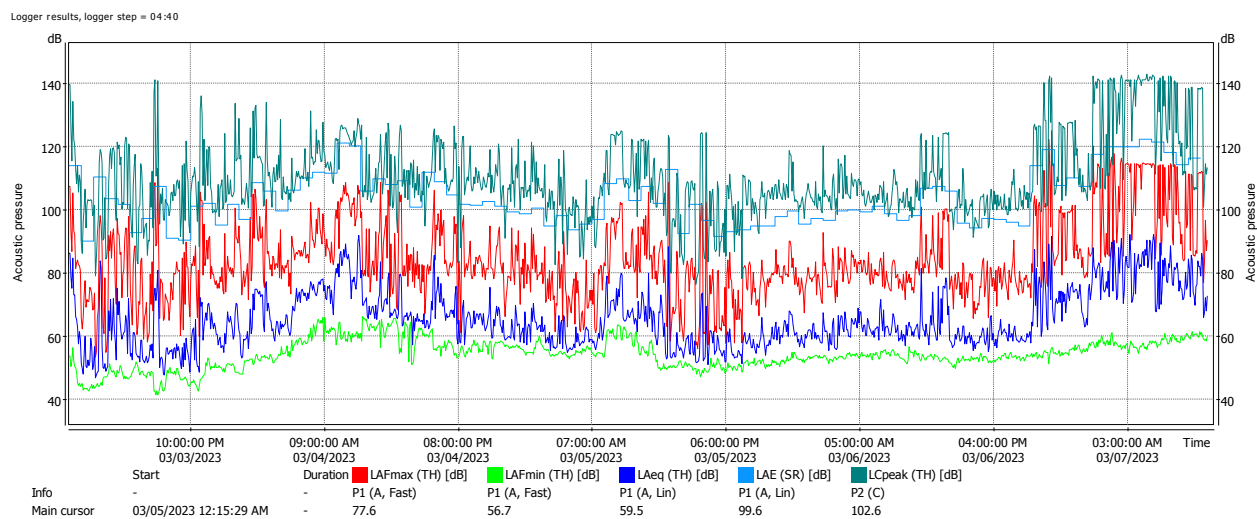

Slika 2.12. Grafik mjerenja

Mjerna pozicija 3

U Tabeli 3.1 .su prikazani meteorološki parametri koji su izmjereni tokom ispitivanja nivoa buke na mjernoj poziciji 3 u prvom ciklusu: temperatura – T ($^{\circ}$ C), relativna vlažnost vazduha – RH (%), brzina strujanja vazduha – V i pritisak P (mbar).

Tabela 3.1. Izmjereni meteorološki parametri tokom mjerenja nivoa buke

Datum	Vrijeme [h]	Max/Min T [$^{\circ}$ C]	RH [%]	V [km/h]	P [mbar]
19.08.2022.	12:00-18:00	37/33	31	12	1009
19.08.2022.	18:00-24:00	33/27	44	10	1008
20.08.2022.	24:00-06:00	27/25	69	7	1008
20.08.2022.	06:00-12:00	28/25	78	7	1008
20.08.2022.	12:00-18:00	30/28	49	17	1008
20.08.2022.	18:00-24:00	29/24	66	10	1009
21.08.2022.	24:00-06:00	24/22	72	8	1009
21.08.2022.	06:00-12:00	29/22	56	6	1008
21.08.2022.	12:00-18:00	30/24	50	9	1006
21.08.2022.	18:00-24:00	24/22	81	6	1007
22.08.2022.	24:00-06:00	22/20	87	3	1006
22.08.2022.	06:00-12:00	29/20	69	4	1006
22.08.2022.	12:00-18:00	31/29	35	11	1005
22.08.2022.	18:00-24:00	31/22	52	8	1007
23.08.2022.	24:00-06:00	22/20	72	7	1008
23.08.2022.	06:00-12:00	30/20	57	6	1009

U Tabelama 3.2. – 3.5. prikazani su izmjereni indikatori nivoa buke na mjernoj poziciji 3 u prvom ciklusu.

Tabela 3.2. Izmjereni indikatori nivoa buke na mjernoj poziciji 3; (L1679) Petak-Subota

Period	Datum	T [h]	L _{Aeq} [dB]	L ₁₀ [dB]	L ₉₅ [dB]	L _{AFmax} [dB]	L _{dan} [dB]	L _{veče} [dB]	L _{noć} [dB]	L _{den} [dB]	L _{Aeq24} [dB]
Dan	19.08.22	14-15	55.7	54.6	46.9	88.4	54.2			57.0	53.2
	19.08.22	15-16	53.2	56.2	46.8	74.0					
	19.08.22	16-17	52.1	54.5	44.4	73.3					
	19.08.22	17-18	56.5	58.6	48.0	78.3					
	19.08.22	18-19	55.7	57.9	47.7	82.2					
	20.08.22	07-08	50.4	53.1	43.8	69.6					
	20.08.22	08-09	51.9	55.1	45.6	70.2					
	20.08.22	09-10	52.4	55.5	44.5	85.1					
	20.08.22	10-11	54.2	56.4	46.8	79.7					
	20.08.22	11-12	53.1	54.7	45.8	77.0					
	20.08.22	12-13	55.7	59.3	46.1	78.5					
Veče	19.08.22	19-20	55.8	57.3	47.8	81.6		55.5		57.0	53.2
	19.08.22	20-21	57.7	58.6	45.7	80.9					
	19.08.22	21-22	54.5	55.3	43.8	82.1					
	19.08.22	22-23	52.6	54.4	43.3	78.7					
Noć	19.08.22	23-24	45.7	47.7	41.4	66.0			47.4	57.0	53.2
	20.08.22	00-01	49.4	47.2	39.7	73.1					
	20.08.22	01-02	45.6	44.8	37.0	74.2					
	20.08.22	02-03	43.9	44.1	34.7	64.8					
	20.08.22	03-04	41.7	44.4	35.3	61.0					
	20.08.22	04-05	48.3	50.9	36.4	67.4					
	20.08.22	05-06	50.0	53.2	40.7	62.9					
20.08.22	06-07	48.8	51.1	42.2	71.2						

Tabela 3.3. Izmjereni indikatori nivoa buke na mjernoj poziciji 3; (L1679) Subota-Nedelja

Period	Datum	T [h]	L _{Aeq} [dB]	L ₁₀ [dB]	L ₉₅ [dB]	L _{AFmax} [dB]	L _{dan} [dB]	L _{veče} [dB]	L _{noć} [dB]	L _{den} [dB]	L _{Aeq24} [dB]
Dan	20.08.22	14-15	55.9	57.6	48.0	79.6	54.8			57.4	54.0
	20.08.22	15-16	58.3	60.1	51.0	86.6					
	20.08.22	16-17	57.3	58.8	47.1	82.9					
	20.08.22	17-18	55.9	58.2	47.8	82.3					
	20.08.22	18-19	57.8	59.1	48.1	84.9					
	21.08.22	07-08	51.8	51.5	37.6	75.7					
	21.08.22	08-09	48.4	49.5	38.8	71.9					
	21.08.22	09-10	48.6	51.6	41.3	66.6					
	21.08.22	10-11	48.4	50.9	42.1	66.7					
	21.08.22	11-12	49.3	51.7	43.6	68.6					
	21.08.22	12-13	53.1	54.6	44.3	76.4					
Veče	20.08.22	19-20	58.4	59.9	48.3	86.9		57.3		57.4	54.0
	20.08.22	20-21	59.6	61.4	48.6	85.0					
	20.08.22	21-22	56.0	57.5	44.5	86.7					
	20.08.22	22-23	52.4	51.6	39.8	78.9					
Noć	20.08.22	23-24	45.0	47.4	38.4	61.8			45.4	57.4	54.0
	21.08.22	00-01	49.9	45.4	37.1	73.4					
	21.08.22	01-02	42.7	42.7	35.4	66.9					
	21.08.22	02-03	43.1	43.2	34.9	67.6					
	21.08.22	03-04	40.1	41.5	34.0	72.2					
	21.08.22	04-05	39.3	41.5	33.6	56.2					
	21.08.22	05-06	41.9	43.7	34.5	66.5					
21.08.22	06-07	48.8	49.0	36.7	68.6						

Tabela 3.4. Izmjereni indikatori nivoa buke na mjernoj poziciji 3; (L1679) Nedjelja-Ponedjeljak

Period	Datum	T [h]	L _{Aeq} [dB]	L ₁₀ [dB]	L ₉₅ [dB]	L _{AFmax} [dB]	L _{dan} [dB]	L _{veče} [dB]	L _{noć} [dB]	L _{den} [dB]	L _{Aeq24} [dB]
Dan	21.08.22	14-15	49.7	51.2	42.1	74.2	54.0			56.2	52.8
	21.08.22	15-16	53.3	55.4	41.9	80.9					
	21.08.22	16-17	54.0	54.8	43.4	78.7					
	21.08.22	17-18	53.3	55.2	42.5	75.3					
	21.08.22	18-19	57.3	57.5	44.1	86.8					
	22.08.22	07-08	54.1	58.3	43.2	81.1					
	22.08.22	08-09	52.1	53.3	42.9	75.3					
	22.08.22	09-10	52.2	54.9	46.0	70.1					
	22.08.22	10-11	54.3	55.7	47.0	79.1					
	22.08.22	11-12	53.4	56.0	46.6	75.9					
	22.08.22	12-13	55.2	57.4	47.1	70.6					
Veče	21.08.22	19-20	59.1	60.6	43.7	84.2	-	55.2	-	56.2	52.8
	21.08.22	20-21	54.4	56.9	43.4	75.3					
	21.08.22	21-22	52.2	54.6	42.1	74.6					
	21.08.22	22-23	49.1	50.3	40.1	79.3					
Noć	21.08.22	23-24	44.5	46.6	38.0	66.9	-	-	45.5	56.2	52.8
	22.08.22	00-01	40.8	42.6	35.3	57.9					
	22.08.22	01-02	45.8	44.1	34.3	75.9					
	22.08.22	02-03	41.9	41.8	33.7	65.0					
	22.08.22	03-04	42.6	46.0	33.5	59.2					
	22.08.22	04-05	40.8	42.9	34.8	55.6					
	21.08.22	06-07	50.9	53.1	42.3	76.6					

Tabela 3.5. Izmjereni indikatori nivoa buke na mjernoj poziciji 3; (L1595) Ponedjeljak-Utorak

Period	Datum	T [h]	L _{Aeq} [dB]	L ₁₀ [dB]	L ₉₅ [dB]	L _{AFmax} [dB]	L _{dan} [dB]	L _{veče} [dB]	L _{noć} [dB]	L _{den} [dB]	L _{Aeq24} [dB]
Dan	22.08.22	14-15	55.2	57.4	48.2	77.0	53.1			62.2	57.5
	22.08.22	15-16	53.8	56.3	47.9	74.0					
	22.08.22	16-17	51.8	54.2	46.4	70.0					
	22.08.22	17-18	52.0	54.6	46.0	72.1					
	22.08.22	18-19	56.0	58.3	48.1	77.7					
	23.08.22	07-08	52.5	53.5	45.3	78.8					
	23.08.22	08-09	51.1	54.0	45.0	71.3					
	23.08.22	09-10	50.9	53.5	46.0	73.8					
	23.08.22	10-11	53.0	55.5	46.8	69.8					
	23.08.22	11-12	51.6	54.1	45.8	69.4					
	23.08.22	12-13	/	/	/	/					
	23.08.22	13-14	/	/	/	/					
Veče	22.08.22	19-20	61.2	60.5	47.7	90.5	-	64.1	-	62.2	57.5
	22.08.22	20-21	63.9	65.6	48.0	88.5					
	22.08.22	21-22	68.1	70.9	46.4	93.2					
	22.08.22	22-23	47.4	49.6	42.6	67.6					
Noć	22.08.22	23-24	45.7	47.1	41.7	74.9	-	-	45.2	62.2	57.5
	23.08.22	00-01	44.2	45.0	40.3	69.0					
	23.08.22	01-02	42.7	43.6	39.8	64.3					
	23.08.22	02-03	43.2	44.3	39.7	61.3					
	23.08.22	03-04	43.1	44.4	40.6	56.9					
	23.08.22	04-05	45.4	43.7	39.4	78.8					
	23.08.22	05-06	43.9	45.6	40.2	59.4					
	23.08.22	06-07	49.0	52.8	43.0	66.3					

Na Slici 3.6. je dat grafički prikaz mjerenja nivoa buke na mjernoj poziciji 3 u prvom ciklusu

L1679 : Logger results, logger step = 04:43

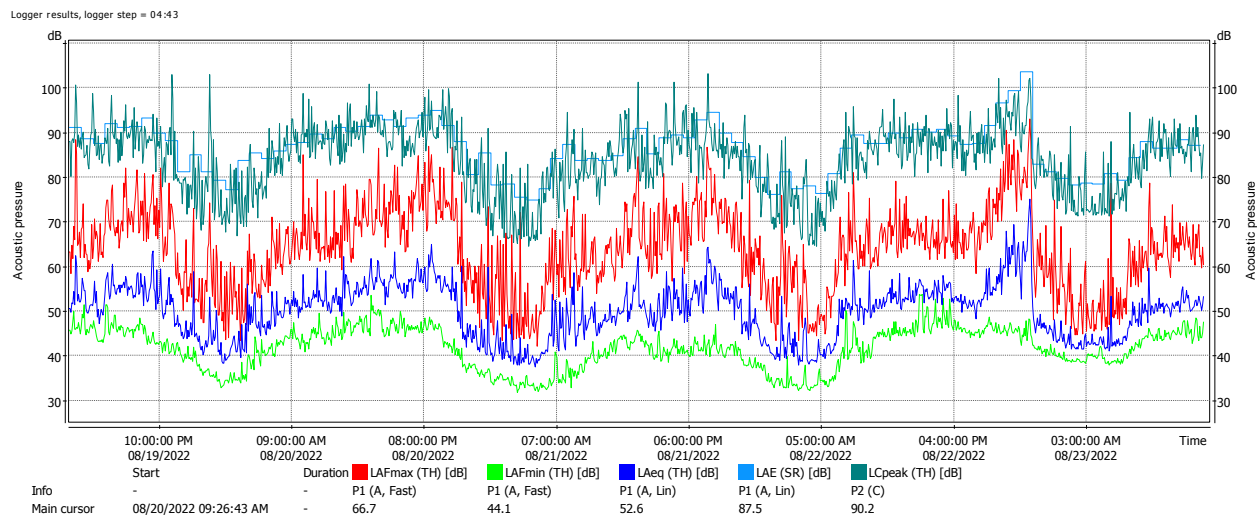

Slika 3.6. Grafik mjerenja

U Tabeli 3.7. su prikazani meteorološki parametri koji su izmjereni tokom ispitivanja nivoa buke na mjernoj poziciji 3 u drugom ciklusu: temperatura – T ($^{\circ}$ C), relativna vlažnost vazduha – RH (%), brzina strujanja vazduha – V i pritisak P (mbar).

Tabela 3.7. Izmjereni meteorološki parametri tokom mjerenja nivoa buke

Datum	Vrijeme [h]	Max/Min T [$^{\circ}$ C]	RH [%]	V [km/h]	P [mbar]
10.02.2023.	12:00-18:00	9/4	28	6	1032
10.02.2023.	18:00-24:00	5/1	41	8	1034
11.02.2023.	24:00-06:00	4/-3	59	5	1034
11.02.2023.	06:00-12:00	9/-3	47	5	1034
11.02.2023.	12:00-18:00	11/5	29	4	1031
11.02.2023.	18:00-24:00	5/-1	56	2	1030
12.02.2023.	24:00-06:00	0/-1	71	5	1029
12.02.2023.	06:00-12:00	13/0	57	12	1029
12.02.2023.	12:00-18:00	13/8	36	34	1029
12.02.2023.	18:00-24:00	8/8	38	25	1032
13.02.2023.	24:00-06:00	8/5	38	16	1035
13.02.2023.	06:00-12:00	12/5	36	5	1036
13.02.2023.	12:00-18:00	13/8	30	7	1034
13.02.2023.	18:00-24:00	8/2	51	5	1034
13.02.2023.	24:00-06:00	2/-1	69	3	1032
13.02.2023.	06:00-12:00	13/-1	48	8	1031

U Tabelama 3.8.–3.10. prikazani su izmjereni indikatori nivoa buke na mjernoj poziciji 3 u drugom ciklusu.

Tabela 3.8. Izmjereni indikatori nivoa buke na mjernoj poziciji 3; (L1752) Petak-Subota

Period	Datum	T [h]	L _{Aeq} [dB]	L ₁₀ [dB]	L ₉₅ [dB]	L _{AFmax} [dB]	L _{dan} [dB]	L _{veče} [dB]	L _{noć} [dB]	L _{den} [dB]	L _{Aeq24} [dB]
Dan	10.02.23	15-16	59.4	60.4	49.9	86.2	60.1			61.3	58.6
	10.02.23	16-17	56.0	58.2	49.9	77.9					
	10.02.23	17-18	57.0	58.9	51.2	81.9					
	10.02.23	18-19	57.4	58.9	50.8	86.4					
	11.02.23	07-08	67.8	59.4	46.3	89.7					
	11.02.23	08-09	55.1	57.6	47.2	73.0					
	11.02.23	09-10	55.4	57.8	47.7	75.8					
	11.02.23	10-11	56.4	58.6	49.5	78.0					
	11.02.23	11-12	57.7	58.5	49.9	88.6					
	11.02.23	12-13	58.2	58.6	48.9	86.3					
	11.02.23	13-14	58.2	59.2	49.5	85.6					
	11.02.23	14-15	59.8	61.0	50.4	85.0					
Veče	10.02.23	19-20	65.8	58.9	51.6	93.0	-	60.6		61.3	58.6
	10.02.23	20-21	55.0	57.5	49.1	71.0					
	10.02.23	21-22	54.6	56.6	48.2	74.4					
	10.02.23	22-23	51.9	54.6	46.1	72.4					
Noć	10.02.23	23-24	51.1	54.0	44.7	71.3	-		48.6	61.3	58.6
	11.02.23	00-01	48.7	52.1	43.2	65.7					
	11.02.23	01-02	48.2	50.5	41.8	77.9					
	11.02.23	02-03	46.3	48.5	40.8	70.0					
	11.02.23	03-04	46.5	49.3	41.2	64.1					
	11.02.23	04-05	46.8	47.2	41.8	71.2					
	11.02.23	05-06	47.1	50.3	41.5	71.2					
	11.02.23	06-07	51.0	55.0	41.7	68.5					

Tabela 3.9. Izmjereni indikatori nivoa buke na mjernoj poziciji 3; (L1752) Subota-Nedelja

Period	Datum	T [h]	L _{Aeq} [dB]	L ₁₀ [dB]	L ₉₅ [dB]	L _{AFmax} [dB]	L _{dan} [dB]	L _{veče} [dB]	L _{noć} [dB]	L _{den} [dB]	L _{Aeq24} [dB]
Dan	11.02.23	15-16	56.0	58.4	49.0	75.6	58.0				
	11.02.23	16-17	58.2	58.8	49.4	87.0					
	11.02.23	17-18	65.8	59.6	50.3	89.9					
	11.02.23	18-19	59.5	60.8	51.7	85.9					
	12.02.23	07-08	51.7	53.3	43.0	82.4					
	12.02.23	08-09	53.0	55.4	44.2	71.4					
	12.02.23	09-10	52.3	55.1	45.7	71.4					
	12.02.23	10-11	52.7	55.4	45.4	71.3					
	12.02.23	11-12	54.7	56.2	47.0	82.6					
	12.02.23	12-13	53.3	56.0	47.0	70.3					
	12.02.23	13-14	56.0	56.2	46.7	86.7					
Veče	11.02.23	14-15	54.1	56.5	46.4	73.4		56.9		59.1	56.3
	11.02.23	19-20	60.0	60.8	51.9	82.7					
	11.02.23	20-21	57.1	58.4	50.2	88.3					
	11.02.23	21-22	54.6	57.1	48.3	70.0					
Noć	11.02.23	22-23	51.7	55.0	45.2	69.4			48.7		
	12.02.23	23-24	51.7	54.5	44.3	77.9					
	12.02.23	00-01	49.1	52.3	42.4	70.3					
	12.02.23	01-02	47.2	50.0	41.9	62.9					
	12.02.23	02-03	47.4	50.4	41.9	64.2					
	12.02.23	03-04	44.5	45.9	41.0	61.6					
	12.02.23	04-05	50.2	47.6	41.0	78.0					
	12.02.23	05-06	46.3	47.3	41.3	67.3					
12.02.23	06-07	48.8	52.0	41.4	66.3						

Tabela 3.10. Izmjereni indikatori nivoa buke na mjernoj poziciji 3; (L1752) Nedjelja-Ponedjeljak

Period	Datum	T [h]	L _{Aeq} [dB]	L ₁₀ [dB]	L ₉₅ [dB]	L _{AFmax} [dB]	L _{dan} [dB]	L _{veče} [dB]	L _{noć} [dB]	L _{den} [dB]	L _{Aeq24} [dB]
Dan	12.02.23	15-16	54.8	56.7	46.7	74.9	56.9				
	12.02.23	16-17	59.1	57.2	46.0	90.2					
	12.02.23	17-18	53.8	56.7	46.7	73.4					
	12.02.23	18-19	58.8	57.5	47.8	92.8					
	13.02.23	07-08	55.3	57.6	48.2	73.9					
	13.02.23	08-09	55.8	58.5	47.5	74.5					
	13.02.23	09-10	54.7	57.2	47.5	76.1					
	13.02.23	10-11	58.1	59.7	50.1	87.6					
	13.02.23	11-12	55.2	57.9	47.9	75.2					
	13.02.23	12-13	58.1	58.7	49.7	88.3					
	13.02.23	13-14	58.3	58.6	49.1	85.8					
	13.02.23	14-15	57.0	58.9	49.9	82.7					
Veče	12.02.23	19-20	54.4	56.8	46.9	72.1	-	53.0		57.4	54.8
	12.02.23	20-21	54.0	55.7	46.8	76.9					
	12.02.23	21-22	51.7	54.4	45.9	77.0					
	12.02.23	22-23	51.0	53.9	45.0	67.5					
Noć	12.02.23	23-24	50.3	53.1	42.6	72.8	-		47.7		
	13.02.23	00-01	47.2	50.4	41.9	63.4					
	13.02.23	01-02	46.8	49.5	41.0	65.5					
	13.02.23	02-03	43.0	45.0	38.3	61.5					
	13.02.23	03-04	42.4	44.4	37.1	58.5					
	13.02.23	04-05	42.4	43.3	36.3	64.0					
	13.02.23	05-06	45.9	47.8	37.2	68.6					
	13.02.23	06-07	52.3	56.4	40.7	66.3					

Na Slici 3.11. je dat grafički prikaz mjerenja nivoa buke na mjernoj poziciji 3 u drugom ciklusu

L1752 : Logger results, logger step = 04:37

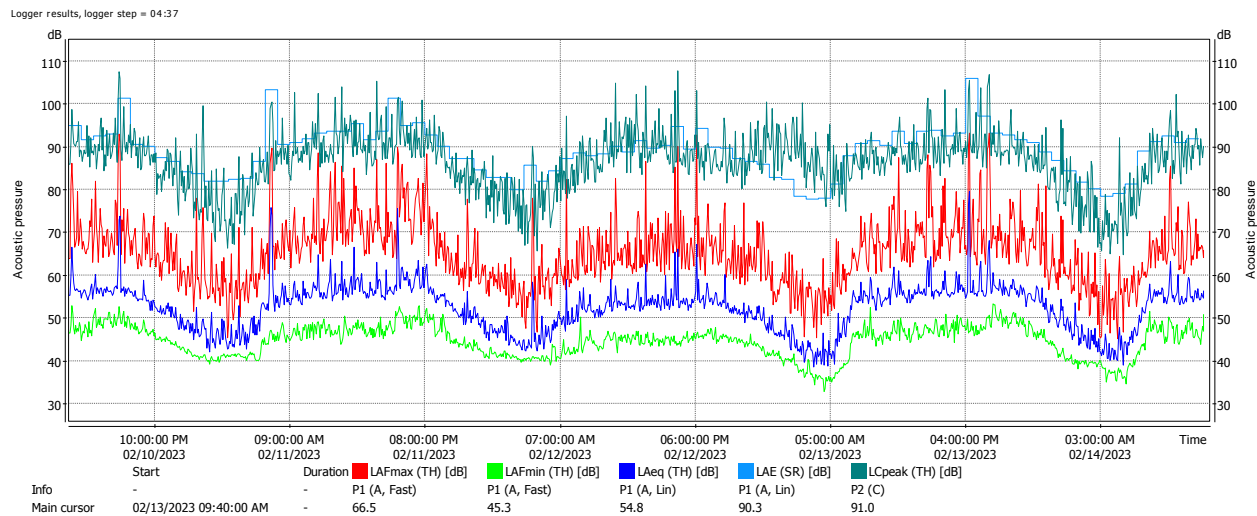

Slika 3.12. Grafik mjerenja

Mjerna pozicija 4

U Tabeli 4.1. su prikazani meteorološki parametri koji su izmjereni tokom ispitivanja nivoa buke na mjernoj poziciji 4 u prvom ciklusu: temperatura - T ($^{\circ}$ C), relativna vlažnost vazduha - RH (%), brzina strujanja vazduha - V i pritisak P (mbar).

Tabela 4.1. Izmjereni meteorološki parametri tokom mjerenja nivoa buke

Datum	Vrijeme [h]	Max/MinT [$^{\circ}$ C]	RH [%]	V [km/h]	P [mbar]
13.08.2022.	12:00-18:00	29/27	42	9	1010
13.08.2022.	18:00-24:00	27/23	62	9	1009
14.08.2022.	24:00-06:00	23/19	79	5	1009
14.08.2022.	06:00-12:00	26/19	65	5	1009
14.08.2022.	12:00-18:00	27/24	49	11	1008
14.08.2022.	18:00-24:00	26/21	61	5	1009
15.08.2022.	24:00-06:00	21/18	79	6	1009
15.08.2022.	06:00-12:00	28/18	58	6	1010
15.08.2022.	12:00-18:00	31/28	37	10	1009
15.08.2022.	18:00-24:00	30/22	61	13	1010
16.08.2022.	24:00-06:00	22/20	87	6	1012
16.08.2022.	06:00-12:00	24/20	78	12	1013

U Tabelama 4.2–4.5 prikazani su izmjereni indikatori nivoa buke na mjernoj poziciji 4 u prvom ciklusu

Tabela 4.2. Izmjereni indikatori nivoa buke na mjernoj poziciji 4; (L1678) Petak-Subota

Period	Datum	T [h]	L _{Aeq} [dB]	L ₁₀ [dB]	L ₉₅ [dB]	L _{AFmax} [dB]	L _{dan} [dB]	L _{veče} [dB]	L _{noć} [dB]	L _{den} [dB]	L _{Aeq24} [dB]
Dan	13.08.22	09-10	60.6	63.3	51.6	87.8	60.2			63.6	59.1
	13.08.22	10-11	60.7	63.3	52.1	82.4					
	13.08.22	11-12	60.6	62.7	53.2	81.3					
	13.08.22	12-13	60.9	63.4	54.0	78.6					
	13.08.22	13-14	60.8	62.9	52.9	88.4					
	13.08.22	14-15	60.2	62.8	52.9	80.5					
	13.08.22	15-16	60.7	63.4	52.4	83.7					
	13.08.22	16-17	59.7	62.6	51.1	79.0					
	13.08.22	17-18	61.3	62.5	50.9	91.9					
	13.08.22	18-19	60.3	62.4	51.4	88.1					
	14.08.22	07-08	57.9	61.6	44.6	80.6					
	14.08.22	08-09	57.3	61.3	44.4	73.2					
Veče	13.08.22	19-20	60.2	62.7	51.4	85.5	-	60.1		63.6	59.1
	13.08.22	20-21	59.5	61.8	52.1	80.2					
	13.08.22	21-22	59.9	62.4	50.6	82.0					
	13.08.22	22-23	60.7	63.4	49.1	81.4					
Noć	13.08.22	23-24	59.0	61.4	46.4	79.2	-		55.6	63.6	59.1
	14.08.22	00-01	58.2	60.4	44.4	84.4					
	14.08.22	01-02	56.2	57.3	38.3	89.5					
	14.08.22	02-03	51.4	54.6	38.2	69.8					
	14.08.22	03-04	50.6	54.1	36.1	67.7					
	14.08.22	04-05	53.0	55.0	37.4	79.3					
	14.08.22	05-06	51.5	55.3	39.5	68.8					
14.08.22	06-07	60.1	63.4	47.1	86.0						

Tabela 4.3. Izmjereni indikatori nivoa buke na mjernoj poziciji 4; (L1678) Subota-Nedelja

Period	Datum	T [h]	L _{Aeq} [dB]	L ₁₀ [dB]	L ₉₅ [dB]	L _{AFmax} [dB]	L _{dan} [dB]	L _{veče} [dB]	L _{noć} [dB]	L _{den} [dB]	L _{Aeq24} [dB]
Dan	14.08.22	09-10	58.2	61.9	47.3	73.9	59.6			63.3	58.6
	14.08.22	10-11	58.1	61.7	48.0	72.6					
	14.08.22	11-12	59.6	62.6	49.9	80.9					
	14.08.22	12-13	59.1	62.3	50.3	80.4					
	14.08.22	13-14	58.8	62.0	50.3	79.7					
	14.08.22	14-15	59.8	62.4	49.9	81.3					
	14.08.22	15-16	60.3	62.2	49.7	88.6					
	14.08.22	16-17	59.4	62.0	48.4	83.6					
	14.08.22	17-18	58.6	61.6	49.1	79.8					
	14.08.22	18-19	59.7	62.1	50.5	85.3					
	15.08.22	07-08	61.1	63.8	52.0	86.2					
15.08.22	08-09	60.7	63.5	52.9	80.9						
Veče	14.08.22	19-20	59.1	61.9	49.9	80.2	-	59.7		63.3	58.6
	14.08.22	20-21	60.7	62.4	49.6	89.5					
	14.08.22	21-22	59.2	61.7	48.5	77.4					
	14.08.22	22-23	59.6	62.2	47.9	85.3					
Noć	14.08.22	23-24	56.9	60.8	43.7	71.7	-		55.5	63.3	58.6
	15.08.22	00-01	57.8	60.1	41.4	88.8					
	15.08.22	01-02	52.9	56.4	41.8	71.6					
	15.08.22	02-03	50.8	54.0	37.3	69.1					
	15.08.22	03-04	50.6	52.0	36.9	76.0					
	15.08.22	04-05	52.6	55.6	38.2	72.3					
	15.08.22	05-06	54.8	58.6	42.4	76.5					
15.08.22	06-07	59.2	62.9	46.6	78.6						

Tabela 4.4. Izmjereni indikatori nivoa buke na mjernoj poziciji 4; (L1678) Nedjelja-Ponedjeljak

Period	Datum	T [h]	L _{Aeq} [dB]	L ₁₀ [dB]	L ₉₅ [dB]	L _{AFmax} [dB]	L _{dan} [dB]	L _{veče} [dB]	L _{noć} [dB]	L _{den} [dB]	L _{Aeq24} [dB]
Dan	15.08.22	09-10	60.6	63.0	52.4	83.2	61.6				
	15.08.22	10-11	60.9	63.4	53.3	79.8					
	15.08.22	11-12	61.2	63.1	54.4	84.7					
	15.08.22	12-13	61.4	63.6	54.4	85.3					
	15.08.22	13-14	61.1	63.7	54.5	77.5					
	15.08.22	14-15	62.3	64.7	54.9	86.6					
	15.08.22	15-16	61.9	63.6	54.3	86.2					
	15.08.22	16-17	62.1	63.3	53.8	90.6					
	15.08.22	17-18	60.0	62.6	52.9	79.1					
	15.08.22	18-19	60.6	62.5	53.1	83.2					
	16.08.22	07-08	60.6	63.6	52.1	75.1					
	16.08.22	08-09	64.6	68.0	56.4	79.7					
Veče	15.08.22	19-20	61.1	63.2	53.8	86.2	-	61.3	-	64.3	60.3
	15.08.22	20-21	60.1	62.4	52.0	83.8					
	15.08.22	21-22	60.9	62.7	50.8	85.8					
	15.08.22	22-23	62.7	62.3	47.8	90.4					
Noć	15.08.22	23-24	60.1	62.2	45.6	88.5	-	-	55.7		
	16.08.22	00-01	55.4	59.3	42.2	78.9					
	16.08.22	01-02	52.7	56.6	40.3	77.3					
	16.08.22	02-03	51.4	54.8	38.4	73.5					
	16.08.22	03-04	50.2	52.8	37.1	69.9					
	16.08.22	04-05	51.1	52.6	36.3	72.5					
	16.08.22	05-06	55.4	59.7	40.0	75.1					
	16.08.22	06-07	58.5	62.2	44.3	84.4					

Na Slici 4.5. je dat grafički prikaz mjerenja nivoa buke na mjernoj poziciji 4 u prvom ciklusu

L1678 : Logger results, logger step = 03:41

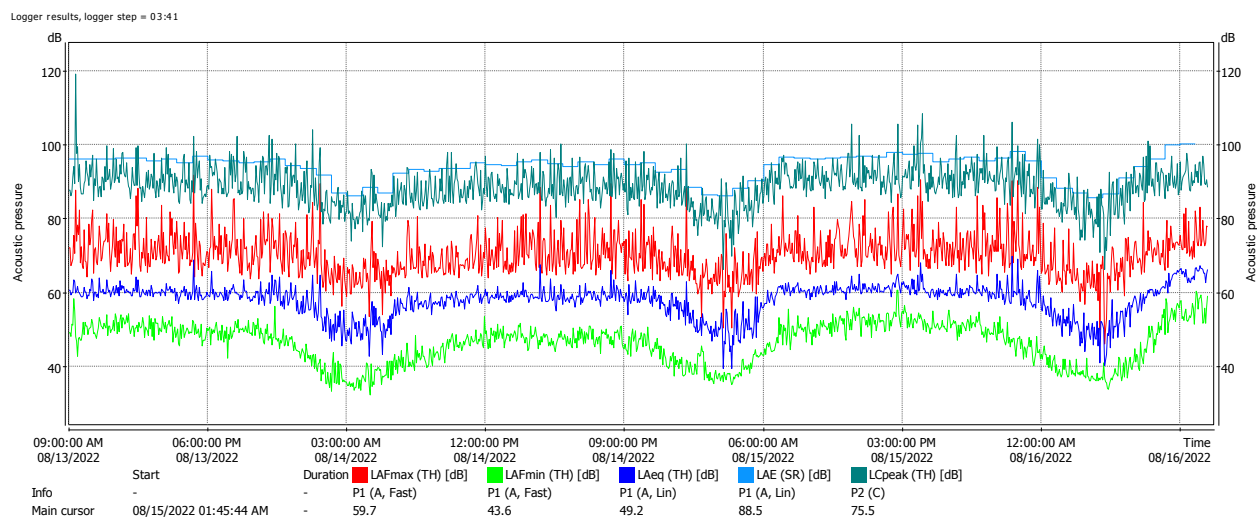

Slika 4.5. Grafik mjerenja

U Tabeli 4.6. su prikazani meteorološki parametri koji su izmjereni tokom ispitivanja nivoa buke na mjernoj poziciji 4 u drugom ciklusu: temperatura – T ($^{\circ}$ C), relativna vlažnost vazduha – RH (%), brzina strujanja vazduha – V i pritisak P (mbar).

Tabela 4.6. Izmjereni meteorološki parametri tokom mjerenja nivoa buke

Datum	Vrijeme [h]	Max/Min T [$^{\circ}$ C]	RH [%]	V [km/h]	P [mbar]
07.04.2023.	12:00-18:00	15/14	27	11	1016
07.04.2023.	18:00-24:00	14/7	47	8	1017
08.04.2023.	24:00-06:00	7/5	70	5	1018
08.04.2023.	06:00-12:00	14/5	56	2	1018
08.04.2023.	12:00-18:00	17/14	21	9	1017
08.04.2023.	18:00-24:00	16/8	44	7	1017
09.04.2023.	24:00-06:00	9/7	56	6	1017
09.04.2023.	06:00-12:00	15/7	50	4	1017
09.04.2023.	12:00-18:00	15/11	57	13	1017
09.04.2023.	18:00-24:00	11/9	86	1	1017
10.04.2023.	24:00-06:00	11/9	78	1	1016
10.04.2023.	06:00-12:00	14/9	67	6	1016
10.04.2023.	12:00-18:00	18/14	35	18	1015
10.04.2023.	18:00-24:00	16/13	38	29	1016
11.04.2023.	24:00-06:00	13/9	44	17	1016
11.04.2023.	06:00-12:00	19/9	38	17	1015

U Tabelama 4.7.–4.10. prikazani su izmjereni indikatori nivoa buke na mjernoj poziciji 4 u drugom ciklusu.

Tabela 4.7. Izmjereni indikatori nivoa buke na mjernoj poziciji 4; (L1759) Petak-Subota

Period	Datum	T [h]	L _{Aeq} [dB]	L ₁₀ [dB]	L ₉₅ [dB]	L _{AFmax} [dB]	L _{dan} [dB]	L _{veče} [dB]	L _{noć} [dB]	L _{den} [dB]	L _{Aeq24} [dB]
Dan	07.04.23	12-13	63.6	64.5	57.5	89.3	62.4	-	-	64.9	61.0
	07.04.23	13-14	65.1	65.6	57.1	88.7					
	07.04.23	14-15	63.2	65.2	57.1	82.6					
	07.04.23	15-16	62.3	64.6	55.6	81.7					
	07.04.23	16-17	62.2	64.5	54.4	85.4					
	07.04.23	17-18	62.3	64.4	54.5	86.6					
	07.04.23	18-19	61.9	64.1	55.3	83.6					
	08.04.23	07-08	60.8	63.7	50.7	83.3					
	08.04.23	08-09	60.9	63.8	51.2	84.5					
	08.04.23	09-10	60.9	63.7	52.4	79.4					
	08.04.23	10-11	61.8	64.1	54.4	89.4					
08.04.23	11-12	61.6	63.9	54.1	80.3						
Veče	07.04.23	19-20	61.8	64.3	54.3	81.1	-	61.5		64.9	61.0
	07.04.23	20-21	62.4	63.6	51.7	99.8					
	07.04.23	21-22	60.4	63.4	47.9	87.7					
	07.04.23	22-23	61.2	62.2	45.2	93.1					
Noć	07.04.23	23-24	56.4	60.6	42.8	71.9	-	56.5		64.9	61.0
	08.04.23	00-01	55.2	59.7	38.6	81.0					
	08.04.23	01-02	53.8	57.7	42.3	73.2					
	08.04.23	02-03	54.2	58.5	37.8	73.2					
	08.04.23	03-04	51.6	54.8	36.4	69.3					
	08.04.23	04-05	55.3	59.5	37.8	77.8					
	08.04.23	05-06	58.2	62.3	44.5	74.8					
	08.04.23	06-07	60.7	63.9	48.3	79.1					

Tabela 4.8. Izmjereni indikatori nivoa buke na mjernoj poziciji 4; (L1759) Subota-Nedelja

Period	Datum	T [h]	L _{Aeq} [dB]	L ₁₀ [dB]	L ₉₅ [dB]	L _{AFmax} [dB]	L _{dan} [dB]	L _{veče} [dB]	L _{noć} [dB]	L _{den} [dB]	L _{Aeq24} [dB]
Dan	08.04.23	12-13	61.2	63.7	53.3	83.4	60.6	-	-	63.9	59.5
	08.04.23	13-14	61.9	64.1	54.1	85.8					
	08.04.23	14-15	61.3	63.8	53.5	82.5					
	08.04.23	15-16	60.9	63.6	52.0	84.7					
	08.04.23	16-17	60.3	63.2	51.1	80.0					
	08.04.23	17-18	60.5	63.4	52.2	79.0					
	08.04.23	18-19	60.7	63.5	53.6	81.3					
	09.04.23	07-08	58.5	62.2	46.1	87.8					
	09.04.23	08-09	59.4	62.5	47.9	85.5					
	09.04.23	09-10	59.9	63.2	49.8	80.9					
	09.04.23	10-11	60.8	63.9	51.0	81.9					
Veče	08.04.23	19-20	60.8	63.4	52.5	85.6	-	60.2	-	63.9	59.5
	08.04.23	20-21	60.8	63.5	49.2	87.5					
	08.04.23	21-22	59.7	63.0	46.5	87.1					
	08.04.23	22-23	59.1	62.9	45.8	75.5					
Noć	08.04.23	23-24	58.3	62.1	43.5	79.5	-	-	56.1	63.9	59.5
	09.04.23	00-01	55.0	59.3	37.9	77.8					
	09.04.23	01-02	56.5	60.4	39.8	82.0					
	09.04.23	02-03	54.5	58.5	37.4	77.1					
	09.04.23	03-04	52.4	55.8	36.9	72.0					
	09.04.23	04-05	53.8	57.4	36.0	78.5					
	09.04.23	05-06	56.0	60.1	40.3	78.1					
	09.04.23	06-07	58.5	62.3	44.9	77.0					

Tabela 4.9. Izmjereni indikatori nivoa buke na mjernoj poziciji 4; (L1759) Nedelja-Ponedjeljak

Period	Datum	T [h]	L _{Aeq} [dB]	L ₁₀ [dB]	L ₉₅ [dB]	L _{AFmax} [dB]	L _{dan} [dB]	L _{veče} [dB]	L _{noć} [dB]	L _{den} [dB]	L _{Aeq24} [dB]
Dan	09.04.23	12-13	60.0	63.3	51.4	77.2	61.4	-	-	64.9	60.1
	09.04.23	13-14	60.6	63.8	52.0	78.9					
	09.04.23	14-15	60.3	63.5	51.0	84.6					
	09.04.23	15-16	60.6	63.6	49.5	82.4					
	09.04.23	16-17	60.0	63.4	49.9	83.2					
	09.04.23	17-18	61.0	64.1	51.4	81.8					
	09.04.23	18-19	61.0	63.8	50.8	86.0					
	10.04.23	07-08	62.7	65.1	54.3	84.7					
	10.04.23	08-09	62.0	64.5	54.0	88.0					
	10.04.23	09-10	62.4	64.7	54.6	85.9					
	10.04.23	10-11	62.7	64.6	55.9	85.9					
10.04.23	11-12	62.1	64.2	54.7	84.0						
Veče	09.04.23	19-20	60.9	63.9	51.1	82.1	-	59.3	-	64.9	60.1
	09.04.23	20-21	59.0	62.7	48.1	73.1					
	09.04.23	21-22	59.4	63.0	47.7	77.7					
	09.04.23	22-23	56.9	60.8	42.7	77.7					
Noć	09.04.23	23-24	54.9	59.1	39.6	73.7	-	-	57.6	64.9	60.1
	10.04.23	00-01	52.4	56.0	37.2	76.6					
	10.04.23	01-02	49.7	51.3	35.0	67.2					
	10.04.23	02-03	49.8	50.8	37.7	72.3					
	10.04.23	03-04	50.7	52.0	36.1	68.5					
	10.04.23	04-05	59.4	57.0	38.2	92.7					
	10.04.23	05-06	60.2	64.0	44.8	78.2					
	10.04.23	06-07	62.8	65.3	53.8	81.2					

Tabela 4.10. Izmjereni indikatori nivoa buke na mjernoj poziciji 4; (L1759) Ponedjeljak-Utorak

Period	Datum	T [h]	L _{Aeq} [dB]	L ₁₀ [dB]	L ₉₅ [dB]	L _{AFmax} [dB]	L _{dan} [dB]	L _{veče} [dB]	L _{noć} [dB]	L _{den} [dB]	L _{Aeq24} [dB]
Dan	10.04.23	12-13	62.2	64.5	54.6	81.9	64.8	-	-	65.8	62.7
	10.04.23	13-14	62.3	64.3	55.3	81.8					
	10.04.23	14-15	62.5	64.5	54.9	84.6					
	10.04.23	15-16	62.0	64.5	53.5	81.4					
	10.04.23	16-17	61.4	64.1	53.7	80.7					
	10.04.23	17-18	62.2	64.2	54.5	93.0					
	10.04.23	18-19	62.1	64.2	53.6	88.7					
	11.04.23	07-08	61.8	64.5	52.3	80.8					
	11.04.23	08-09	62.0	64.3	53.6	83.6					
	11.04.23	09-10	62.0	64.3	54.8	81.5					
	11.04.23	10-11	72.6	70.0	55.6	93.4					
Veče	10.04.23	11-12	62.7	64.7	54.6	85.8	-	59.9	-	65.8	62.7
	10.04.23	19-20	61.1	63.6	52.3	82.1					
	10.04.23	20-21	60.2	63.0	50.6	78.4					
	10.04.23	21-22	60.1	63.2	47.3	84.0					
Noć	10.04.23	22-23	57.2	61.1	43.9	74.6	-	-	57.3	65.8	62.7
	10.04.23	23-24	54.7	59.0	40.0	80.6					
	11.04.23	00-01	53.2	55.6	34.7	81.8					
	11.04.23	01-02	50.6	53.7	34.9	70.2					
	11.04.23	02-03	49.6	49.9	33.4	70.0					
	11.04.23	03-04	51.9	54.7	34.0	71.7					
	11.04.23	04-05	55.2	59.2	37.6	73.7					
	11.04.23	05-06	61.1	64.2	50.0	84.4					
11.04.23	06-07	62.5	65.0	54.2	79.6						

Na Slici 4.11. je dat grafički prikaz mjerenja nivoa buke na mjernoj poziciji 4 u drugom ciklusu

L1759 : Logger results, logger step = 05:55

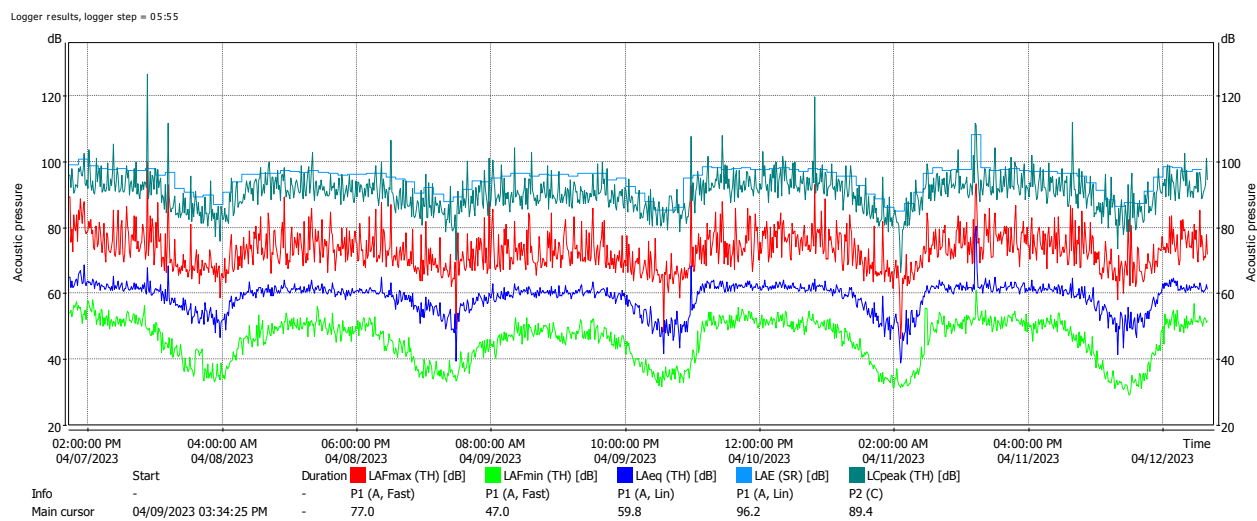

Slika 4.11. Grafik mjerenja

Mjerna pozicija 5

U Tabeli 5.1. su prikazani meteorološki parametri koji su izmjereni tokom ispitivanja nivoa buke na mjernoj poziciji 5 u prvom ciklusu: temperatura - T ($^{\circ}$ C), relativna vlažnost vazduha - RH (%), brzina strujanja vazduha - V i pritisak P (mbar).

Tabela 5.1. Izmjereni meteorološki parametri tokom mjerenja nivoa buke

Datum	Vrijeme [h]	Max/Min T [$^{\circ}$ C]	RH [%]	V [km/h]	P [mbar]
26.08.2022.	12:00-18:00	35/33	23	11	1008
26.08.2022.	18:00-24:00	34/27	36	9	1008
27.08.2022.	24:00-06:00	27/22	58	3	1010
27.08.2022.	06:00-12:00	33/23	47	6	1010
27.08.2022.	12:00-18:00	33/31	36	12	1010
27.08.2022.	18:00-24:00	31/25	57	7	1012
28.08.2022.	24:00-06:00	25/22	65	5	1013
28.08.2022.	06:00-12:00	31/22	49	7	1014
28.08.2022.	12:00-18:00	34/31	35	8	1013
28.08.2022.	18:00-24:00	31/25	59	8	1013
29.08.2022.	24:00-06:00	25/22	76	4	1015
29.08.2022.	06:00-12:00	29/22	53	5	1015
29.08.2022.	12:00-18:00	33/20	47	15	1014
29.08.2022.	18:00-24:00	22/20	90	12	1015
30.08.2022.	24:00-06:00	23/21	70	10	1015
30.08.2022.	06:00-12:00	29/23	52	10	1016

U Tabelama 5.2.-5.5. prikazani su izmjereni indikatori nivoa buke na mjernoj poziciji 5 u prvom ciklusu.

Tabela 5.2. Izmjereni indikatori nivoa buke na mjernoj poziciji 5; (L1690) Petak-Subota

Period	Datum	T [h]	L _{Aeq} [dB]	L ₁₀ [dB]	L ₉₅ [dB]	L _{AFmax} [dB]	L _{dan} [dB]	L _{noć} [dB]	L _{noć} [dB]	L _{den} [dB]	L _{Aeq24} [dB]
Dan	26.08.22	12-13	62.7	64.7	54.8	79.8	62.0	-	-	65.3	61.0
	26.08.22	13-14	61.5	63.7	54.6	83.1					
	26.08.22	14-15	62.1	63.9	53.7	93.4					
	26.08.22	15-16	62.5	64.5	54.5	80.3					
	26.08.22	16-17	62.6	64.7	52.2	89.4					
	26.08.22	17-18	61.5	64.2	51.5	88.1					
	26.08.22	18-19	64.5	64.5	52.9	96.8					
	27.08.22	07-08	60.7	64.3	48.0	77.2					
	27.08.22	08-09	60.5	64.0	47.9	79.1					
	27.08.22	09-10	60.7	63.7	50.3	77.4					
	27.08.22	10-11	60.7	63.5	50.4	80.0					
	27.08.22	11-12	62.1	64.1	52.4	94.3					
Veče	26.08.22	19-20	61.5	63.9	53.6	83.0	-	62.5	-	65.3	61.0
	26.08.22	20-21	61.3	64.0	52.4	78.3					
	26.08.22	21-22	63.9	64.3	51.7	89.9					
	26.08.22	22-23	62.6	63.5	49.5	94.7					
Noć	26.08.22	23-24	59.5	62.8	47.2	79.4	-	-	57.1	65.3	61.0
	27.08.22	00-01	59.1	62.2	44.5	85.4					
	27.08.22	01-02	56.9	60.7	41.6	81.1					
	27.08.22	02-03	54.3	59.1	40.3	70.0					
	27.08.22	03-04	53.1	57.8	38.5	70.5					
	27.08.22	04-05	53.4	55.4	38.4	73.2					
	27.08.22	05-06	55.4	60.6	39.5	73.1					
	27.08.22	06-07	59.3	63.4	44.4	77.7					

Tabela 5.3. Izmerjeni indikatori nivoa buke na mjernoj poziciji 5; (L1690) Subota-Nedelja

Period	Datum	T [h]	L _{Aeq} [dB]	L ₁₀ [dB]	L ₉₅ [dB]	L _{AFmax} [dB]	L _{dan} [dB]	L _{veče} [dB]	L _{noć} [dB]	L _{den} [dB]	L _{Aeq24} [dB]
Dan	27.08.22	12-13	62.6	64.2	53.1	91.4	61.2	-	-	65.5	60.6
	27.08.22	13-14	61.4	63.8	53.8	82.0					
	27.08.22	14-15	61.9	64.2	51.4	88.0					
	27.08.22	15-16	61.6	64.2	49.6	85.5					
	27.08.22	16-17	62.4	63.8	48.3	91.3					
	27.08.22	17-18	60.4	63.6	49.0	76.5					
	27.08.22	18-19	61.7	64.0	50.1	86.0					
	28.08.22	07-08	59.5	62.5	43.2	86.2					
	28.08.22	08-09	59.9	62.5	43.9	88.5					
	28.08.22	09-10	59.4	63.1	45.8	78.3					
	28.08.22	10-11	60.0	63.4	46.1	75.1					
	28.08.22	11-12	61.7	63.6	47.5	89.6					
Veče	27.08.22	19-20	65.5	63.8	51.6	96.2	-	62.7	-	65.5	60.6
	27.08.22	20-21	61.8	63.7	49.9	85.0					
	27.08.22	21-22	61.0	63.5	49.5	83.1					
	27.08.22	22-23	60.9	63.0	48.8	89.8					
Noć	27.08.22	23-24	63.8	62.9	46.1	93.8	-	-	57.6	65.5	60.6
	28.08.22	00-01	58.8	62.0	43.2	85.3					
	28.08.22	01-02	55.5	60.2	41.6	74.2					
	28.08.22	02-03	54.6	59.3	40.4	75.0					
	28.08.22	03-04	52.2	56.2	39.9	70.8					
	28.08.22	04-05	50.2	52.2	39.3	68.4					
	28.08.22	05-06	52.0	55.6	38.8	70.5					
	28.08.22	06-07	56.3	61.1	40.6	71.0					

Tabela 5.4. Izmjereni indikatori nivoa buke na mjernoj poziciji 5; (L1690) Nedjelja-Ponedjeljak

Period	Datum	T [h]	L _{Aeq} [dB]	L ₁₀ [dB]	L ₉₅ [dB]	L _{AFmax} [dB]	L _{dan} [dB]	L _{veče} [dB]	L _{noć} [dB]	L _{den} [dB]	L _{Aeq24} [dB]
Dan	28.08.22	12-13	61.0	63.6	47.6	85.1	61.1			64.5	60.2
	28.08.22	13-14	60.5	63.4	48.3	86.8					
	28.08.22	14-15	60.4	63.4	48.1	82.3					
	28.08.22	15-16	59.8	63.2	46.7	82.4					
	28.08.22	16-17	59.3	63.2	45.9	77.7					
	28.08.22	17-18	59.3	63.1	45.4	81.1					
	28.08.22	18-19	63.2	64.0	47.1	96.1					
	29.08.22	07-08	61.8	64.7	51.5	76.4					
	29.08.22	08-09	61.6	64.0	52.2	79.8					
	29.08.22	09-10	62.0	64.0	53.8	82.1					
	29.08.22	10-11	61.6	63.9	54.3	80.1					
	29.08.22	11-12	61.3	63.6	54.3	79.6					
Veče	28.08.22	19-20	60.9	63.9	48.9	77.7	-	61.9	-	64.5	60.2
	28.08.22	20-21	61.5	63.7	49.8	90.4					
	28.08.22	21-22	64.3	63.6	48.9	91.3					
	28.08.22	22-23	59.8	62.8	46.7	82.4					
Noć	28.08.22	23-24	58.6	62.3	45.4	78.1	-	-	56.1	64.5	60.2
	29.08.22	00-01	56.8	61.4	42.5	72.4					
	29.08.22	01-02	58.3	59.2	40.4	91.7					
	29.08.22	02-03	52.4	56.2	38.8	70.7					
	29.08.22	03-04	48.8	49.3	37.7	72.1					
	29.08.22	04-05	49.1	49.7	37.8	67.1					
	29.08.22	05-06	53.9	57.8	38.1	74.2					
	29.08.22	06-07	59.2	63.3	43.1	81.6					

Tabela 5.5. Izmjereni indikatori nivoa buke na mjernoj poziciji 5; (L1690) Ponedjeljak-Utorak

Period	Datum	T [h]	L _{Aeq} [dB]	L ₁₀ [dB]	L ₉₅ [dB]	L _{AFmax} [dB]	L _{dan} [dB]	L _{veče} [dB]	L _{noć} [dB]	L _{den} [dB]	L _{Aeq24} [dB]
Dan	29.08.22	12-13	65.8	63.6	54.5	100.8	63.5	-	-	65.5	62.0
	29.08.22	13-14	61.5	64.1	53.3	79.1					
	29.08.22	14-15	62.0	64.0	54.3	87.0					
	29.08.22	15-16	62.1	64.4	54.6	79.4					
	29.08.22	16-17	62.1	64.4	54.0	80.2					
	29.08.22	17-18	63.0	64.7	54.3	87.2					
	29.08.22	18-19	67.8	70.7	59.7	85.7					
	30.08.22	07-08	62.0	64.7	50.9	82.4					
	30.08.22	08-09	62.9	65.1	51.8	81.1					
	30.08.22	09-10	61.7	64.3	53.0	77.8					
	30.08.22	10-11	62.6	64.0	55.2	85.9					
30.08.22	11-12	63.5	64.5	55.8	86.8						
Veče	29.08.22	19-20	63.8	66.2	56.6	84.5	-	62.9	-	65.5	62.0
	29.08.22	20-21	64.3	67.1	56.2	79.2					
	29.08.22	21-22	61.6	64.6	51.5	76.3					
	29.08.22	22-23	61.1	64.0	48.1	83.2					
Noć	29.08.22	23-24	59.2	62.9	44.7	80.9	-	-	56.3	65.5	62.0
	30.08.22	00-01	58.9	62.1	42.0	88.3					
	30.08.22	01-02	53.9	58.9	40.0	72.1					
	30.08.22	02-03	53.0	56.6	38.6	75.2					
	30.08.22	03-04	50.4	51.2	37.6	70.4					
	30.08.22	04-05	52.8	49.2	37.6	80.3					
	30.08.22	05-06	52.9	56.9	37.7	73.7					
30.08.22	06-07	59.3	63.3	42.5	73.7						

Na Slici 5.6. je dat grafički prikaz mjerenja nivoa buke na mjernoj poziciji 5 u prvom ciklusu

L1690 : Logger results, logger step = 04:48

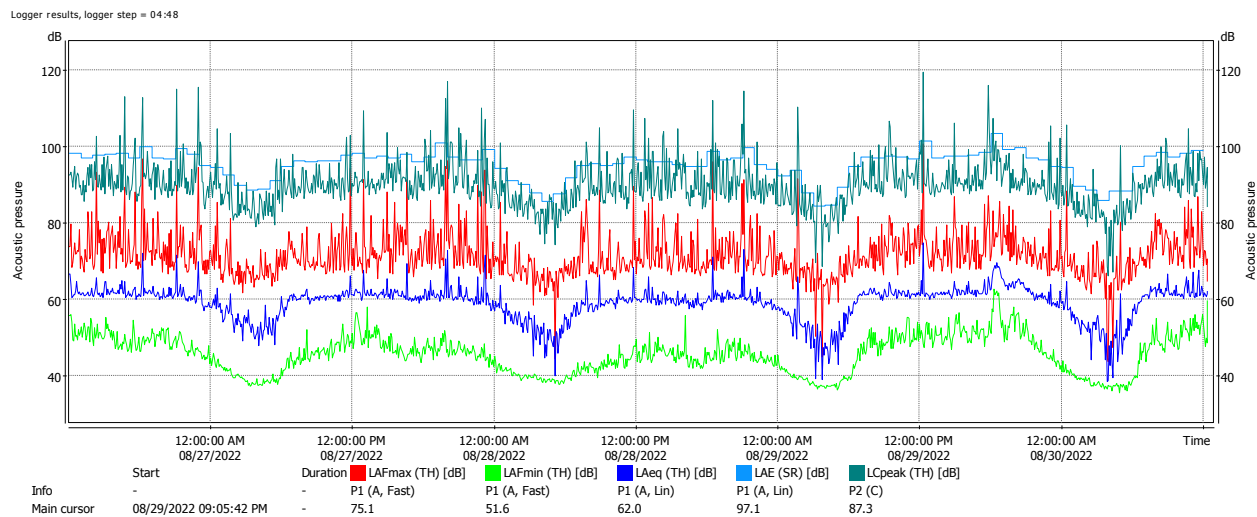

Slika 5.6. Grafik mjerenja

U Tabeli 5.7. su prikazani meteorološki parametri koji su izmjereni tokom ispitivanja nivoa buke na mjernoj poziciji 5 u drugom ciklusu: temperatura – T ($^{\circ}$ C), relativna vlažnost vazduha – RH (%), brzina strujanja vazduha – V i pritisak P (mbar).

Tabela 5.7. Izmjereni meteorološki parametri tokom mjerenja nivoa buke

Datum	Vrijeme [h]	Max/Min T [$^{\circ}$ C]	RH [%]	V [km/h]	P [mbar]
14.04.2023.	06:00-12:00	12/9	90	22	1006
14.04.2023.	12:00-18:00	14/8	71	15	1008
14.04.2023.	18:00-24:00	11/8	88	14	1009
15.04.2023.	24:00-06:00	8/7	97	9	1010
15.04.2023.	06:00-12:00	15/7	90	7	1012
15.04.2023.	12:00-18:00	17/15	51	14	1012
15.04.2023.	18:00-24:00	16/11	64	4	1012
16.04.2023.	24:00-06:00	11/10	82	10	1010
16.04.2023.	06:00-12:00	17/10	68	6	1010
16.04.2023.	12:00-18:00	18/17	45	2	1008
16.04.2023.	18:00-24:00	18/12	85	10	1008
17.04.2023.	24:00-06:00	12/11	99	0	1009
17.04.2023.	06:00-12:00	15/11	92	5	1008
17.04.2023.	12:00-18:00	20/15	49	8	1007
17.04.2023.	18:00-24:00	18/12	78	15	1009
18.04.2023.	24:00-06:00	12/11	96	2	1010
18.04.2023.	06:00-12:00	18/11	84	2	1011

U Tabelama 5.8.-5.11. prikazani su izmjereni indikatori nivoa buke na mjernoj poziciji 5 u drugom ciklusu.

Tabela 5.8. Izmjereni indikatori nivoa buke na mjernoj poziciji 5; (L1761) Petak-Subota

Period	Datum	T [h]	L _{Aeq} [dB]	L ₁₀ [dB]	L ₉₅ [dB]	L _{AFmax} [dB]	L _{dan} [dB]	L _{veče} [dB]	L _{noć} [dB]	L _{den} [dB]	L _{Aeq24} [dB]
Dan	14.04.23	09-10	65.0	68.1	55.0	81.5	65.0				
	14.04.23	10-11	64.1	67.2	53.3	82.2					
	14.04.23	11-12	64.4	67.5	55.8	76.3					
	14.04.23	12-13	65.2	68.1	54.8	84.7					
	14.04.23	13-14	64.4	67.0	54.6	85.7					
	14.04.23	14-15	65.3	68.5	54.5	84.6					
	14.04.23	15-16	68.6	69.9	55.3	98.5					
	14.04.23	16-17	64.3	67.8	51.2	84.3					
	14.04.23	17-18	62.4	65.8	48.8	78.0					
	14.04.23	18-19	64.8	68.6	53.1	83.8					
	15.04.23	07-08	64.8	68.6	50.1	77.4					
	15.04.23	08-09	64.3	67.8	51.8	74.1					
Veče	14.04.23	19-20	64.6	68.1	50.9	83.7	-	63.8	-	68.0	63.7
	14.04.23	20-21	64.1	67.8	50.2	77.8					
	14.04.23	21-22	64.2	68.1	49.6	76.2					
	14.04.23	22-23	61.8	66.3	45.3	82.7					
Noć	14.04.23	23-24	61.1	66.0	43.5	77.0	-	-	60.2		
	15.04.23	00-01	58.5	63.5	38.2	74.8					
	15.04.23	01-02	58.7	63.5	38.7	73.0					
	15.04.23	02-03	59.3	63.4	44.6	80.9					
	15.04.23	03-04	54.1	55.7	36.2	72.0					
	15.04.23	04-05	55.5	59.5	35.4	71.1					
	15.04.23	05-06	61.5	66.6	43.5	74.0					
15.04.23	06-07	64.4	68.7	48.9	82.5						

Tabela 5.9. Izmjereni indikatori nivoa buke na mjernoj poziciji 5; (L1761) Subota-Nedelja

Period	Datum	T [h]	L _{Aeq} [dB]	L ₁₀ [dB]	L ₉₅ [dB]	L _{AFmax} [dB]	L _{dan} [dB]	L _{veče} [dB]	L _{noć} [dB]	L _{den} [dB]	L _{Aeq24} [dB]
Dan	15.04.23	09-10	63.7	66.8	53.1	76.4	62.4			65.9	61.4
	15.04.23	10-11	62.7	65.5	52.1	78.5					
	15.04.23	11-12	62.5	65.1	54.4	78.6					
	15.04.23	12-13	62.2	64.6	54.4	85.0					
	15.04.23	13-14	62.6	65.2	53.0	82.4					
	15.04.23	14-15	62.7	65.5	52.5	76.8					
	15.04.23	15-16	61.9	65.1	50.0	81.5					
	15.04.23	16-17	64.2	65.4	49.1	91.1					
	15.04.23	17-18	61.8	64.7	50.2	82.5					
	15.04.23	18-19	63.5	64.6	49.4	98.4					
	16.04.23	07-08	58.9	63.4	40.9	78.8					
16.04.23	08-09	58.9	63.4	42.8	71.4						
Veče	15.04.23	19-20	61.6	64.9	49.6	76.3	-	62.4		65.9	61.4
	15.04.23	20-21	63.3	65.1	48.6	89.7					
	15.04.23	21-22	62.0	65.1	47.1	84.7					
	15.04.23	22-23	62.4	64.7	45.5	92.8					
Noć	15.04.23	23-24	59.9	64.1	43.3	75.3	-		58.1	65.9	61.4
	16.04.23	00-01	60.2	65.2	42.8	76.0					
	16.04.23	01-02	59.2	63.8	39.4	78.5					
	16.04.23	02-03	56.2	60.9	36.7	73.5					
	16.04.23	03-04	54.1	57.8	35.3	71.3					
	16.04.23	04-05	55.3	59.7	36.4	73.1					
	16.04.23	05-06	57.3	62.3	39.4	70.6					
	16.04.23	06-07	58.6	63.3	41.4	76.1					

Tabela 5.10. Izmjereni indikatori nivoa buke na mjernoj poziciji 5; (L1761) Nedjelja-Ponedjeljak

Period	Datum	T [h]	L _{Aeq} [dB]	L ₁₀ [dB]	L ₉₅ [dB]	L _{AFmax} [dB]	L _{dan} [dB]	L _{veče} [dB]	L _{noć} [dB]	L _{den} [dB]	L _{Aeq24} [dB]
Dan	16.04.23	09-10	60.1	64.0	45.8	77.0	62.1			66.2	61.2
	16.04.23	10-11	61.3	64.2	46.8	85.2					
	16.04.23	11-12	61.6	64.6	47.4	82.6					
	16.04.23	12-13	61.5	64.7	48.4	81.0					
	16.04.23	13-14	62.2	64.7	47.9	86.5					
	16.04.23	14-15	64.0	64.6	46.6	93.9					
	16.04.23	15-16	63.1	64.5	45.3	91.1					
	16.04.23	16-17	60.4	64.0	45.1	81.4					
	16.04.23	17-18	61.6	64.3	46.8	86.3					
	16.04.23	18-19	63.8	64.6	49.3	93.7					
	17.04.23	07-08	62.1	66.3	46.9	74.2					
	17.04.23	08-09	62.2	65.9	48.0	75.6					
Veče	16.04.23	19-20	64.5	64.4	48.0	91.8	-	61.8		66.2	61.2
	16.04.23	20-21	60.5	64.3	46.4	71.7					
	16.04.23	21-22	60.6	64.6	45.2	73.4					
	16.04.23	22-23	59.8	64.0	44.1	78.2					
Noć	16.04.23	23-24	60.4	65.3	43.0	77.1	-		58.9		
	17.04.23	00-01	58.3	63.1	42.8	76.0					
	17.04.23	01-02	56.7	61.0	38.3	74.2					
	17.04.23	02-03	52.7	51.5	38.1	76.7					
	17.04.23	03-04	53.0	50.0	38.8	72.7					
	17.04.23	04-05	56.5	60.0	41.6	72.8					
	17.04.23	05-06	60.9	66.0	43.7	75.5					
	17.04.23	06-07	62.7	67.1	46.2	76.8					

Tabela 5.11. Izmjereni indikatori nivoa buke na mjernoj poziciji 5; (L1761) Ponedjeljak-Utorak

Period	Datum	T [h]	L _{Aeq} [dB]	L ₁₀ [dB]	L ₉₅ [dB]	L _{AFmax} [dB]	L _{dan} [dB]	L _{veče} [dB]	L _{noć} [dB]	L _{den} [dB]	L _{Aeq24} [dB]
Dan	17.04.23	09-10	62.1	65.4	49.3	80.3	62.6			66.0	61.6
	17.04.23	10-11	61.9	65.0	51.4	79.5					
	17.04.23	11-12	62.5	65.1	52.1	86.8					
	17.04.23	12-13	62.1	65.0	50.8	81.1					
	17.04.23	13-14	61.8	64.7	51.6	78.7					
	17.04.23	14-15	63.1	64.9	49.5	87.7					
	17.04.23	15-16	62.1	65.2	49.7	81.1					
	17.04.23	16-17	62.3	64.7	50.2	84.9					
	17.04.23	17-18	64.3	64.8	50.7	91.2					
	17.04.23	18-19	63.0	64.9	51.8	88.2					
	18.04.23	07-08	63.4	65.7	54.4	82.8					
	18.04.23	08-09	62.1	64.7	53.4	79.2					
Veče	17.04.23	19-20	64.9	65.0	51.9	93.9	-	63.0		66.0	61.6
	17.04.23	20-21	62.2	64.7	47.8	87.6					
	17.04.23	21-22	63.2	64.5	47.7	96.2					
	17.04.23	22-23	61.0	64.0	44.4	88.2					
Noć	17.04.23	23-24	56.8	61.7	38.0	73.1	-		57.9	66.0	61.6
	18.04.23	00-01	55.3	60.4	34.1	75.6					
	18.04.23	01-02	52.2	54.7	33.0	72.9					
	18.04.23	02-03	48.0	42.7	33.2	68.6					
	18.04.23	03-04	49.1	47.3	33.3	69.2					
	18.04.23	04-05	54.9	59.4	34.2	74.9					
	18.04.23	05-06	61.0	64.9	43.7	75.7					
	18.04.23	06-07	63.5	66.1	54.9	81.2					

Na Slici 5.12. je dat grafički prikaz mjerenja nivoa buke na mjernoj poziciji5 u drugom ciklusu

L1761 : Logger results, logger step = 5 m

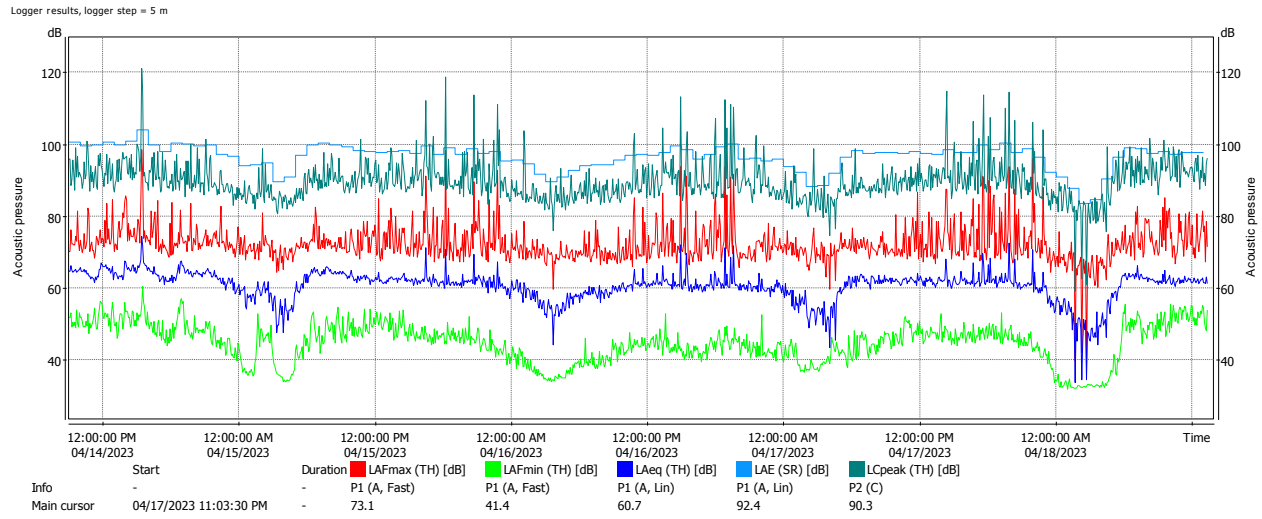

Slika 5.12. Grafik mjerenja

Mjerna pozicija 6

U Tabeli 6.1 .su prikazani meteorološki parametri koji su izmjereni tokom ispitivanja nivoa buke na mjernoj poziciji 6 u prvom ciklusu: temperatura – T ($^{\circ}$ C), relativna vlažnost vazduha – RH (%), brzina strujanja vazduha – V i pritisak P (mbar).

Tabela 6.1. Izmjereni meteorološki parametri tokom mjerenja nivoa buke

Datum	Vrijeme [h]	Max/Min T [$^{\circ}$ C]	RH [%]	V [km/h]	P [mbar]
14.10.2022.	18:00-24:00	16/12	98	3	1016
15.10.2022.	24:00-06:00	12/9	100	3	1016
15.10.2022.	06:00-12:00	20/9	79	4	1017
15.10.2022.	12:00-18:00	23/20	39	5	1016
15.10.2022.	18:00-24:00	18/12	75	4	1019
16.10.2022.	24:00-06:00	12/10	85	4	1021
16.10.2022.	06:00-12:00	20/10	69	3	1022
16.10.2022.	12:00-18:00	24/20	45	3	1022
16.10.2022.	18:00-24:00	21/13	75	3	1024
17.10.2022.	24:00-06:00	13/11	79	6	1026
17.10.2022.	06:00-12:00	22/11	74	3	1027
17.10.2022.	12:00-18:00	25/21	44	5	1027
17.10.2022.	18:00-24:00	21/13	87	3	1028
18.10.2022.	24:00-06:00	13/12	84	7	1028
18.10.2022.	06:00-12:00	21/9	65	3	1028
18.10.2022.	12:00-18:00	24/20	42	3	1024
18.10.2022.	18:00-24:00	20/12	74	3	1023
19.10.2022.	24:00-06:00	12/9	85	4	1021

U Tabelama 6.2.–6.4. prikazani su izmjereni indikatori nivoa buke na mjernoj poziciji 6 u prvom ciklusu.

Tabela 6.2. Izmjereni indikatori nivoa buke na mjernoj poziciji 6; (L1710) Petak-Subota

Period	Datum	T [h]	L _{Aeq} [dB]	L ₁₀ [dB]	L ₉₅ [dB]	L _{AFmax} [dB]	L _{dan} [dB]	L _{veče} [dB]	L _{noć} [dB]	L _{den} [dB]	L _{Aeq24} [dB]
Dan	15.10.22	07-08	62.6	66.2	52.6	75.9	64.7				
	15.10.22	08-09	64.8	67.4	55.1	92.4					
	15.10.22	09-10	65.0	67.8	56.9	84.7					
	15.10.22	10-11	64.6	67.3	58.1	83.1					
	15.10.22	11-12	64.4	66.8	59.0	84.1					
	15.10.22	12-13	64.7	66.5	59.6	89.2					
	15.10.22	13-14	64.1	66.5	58.9	82.6					
	15.10.22	14-15	65.3	66.6	58.8	90.3					
	15.10.22	15-16	65.8	67.1	58.4	98.4					
	15.10.22	16-17	65.6	67.2	58.3	97.7					
	15.10.22	17-18	64.5	66.7	58.5	89.9					
Veče	15.10.22	19-20	64.1	66.0	58.8	84.6	-	64.0	-	67.3	63.3
	14.10.22	20-21	64.1	66.0	58.9	88.0					
	14.10.22	21-22	63.8	66.1	57.7	84.6					
	14.10.22	22-23	63.9	66.2	55.4	91.9					
Noć	14.10.22	23-24	62.9	65.6	53.6	85.2	-		58.8		
	15.10.22	00-01	60.9	64.3	49.5	85.9					
	15.10.22	01-02	57.6	60.9	45.9	76.3					
	15.10.22	02-03	56.6	60.4	44.4	83.0					
	15.10.22	03-04	55.3	58.1	43.4	73.5					
	15.10.22	04-05	53.3	54.6	42.6	76.5					
	15.10.22	05-06	54.4	57.0	42.7	71.9					
15.10.22	06-07	60.3	63.9	46.5	84.1						

Tabela 6.3. Izmjereni indikatori nivoa buke na mjernoj poziciji 6; (L1710) Subota-Nedelja

Period	Datum	T [h]	L _{Aeq} [dB]	L ₁₀ [dB]	L ₉₅ [dB]	L _{AFmax} [dB]	L _{dan} [dB]	L _{veče} [dB]	L _{noć} [dB]	L _{den} [dB]	L _{Aeq24} [dB]
Dan	16.10.22	07-08	59.6	63.6	48.8	75.3	64.1			66.9	62.9
	16.10.22	08-09	61.0	64.6	50.3	78.8					
	16.10.22	09-10	63.4	66.3	53.0	84.5					
	16.10.22	10-11	64.7	66.6	55.5	89.1					
	16.10.22	11-12	63.0	66.0	55.0	79.9					
	16.10.22	12-13	63.6	66.4	55.8	84.0					
	16.10.22	13-14	63.3	66.0	55.4	85.3					
	16.10.22	14-15	64.0	66.6	55.4	88.5					
	16.10.22	15-16	68.6	66.9	55.7	102.5					
	16.10.22	16-17	63.7	66.5	55.8	81.0					
	16.10.22	17-18	64.6	67.1	56.7	88.7					
Veče	16.10.22	18-19	64.0	66.6	56.8	90.3	-	63.8	-	66.9	62.9
	15.10.22	19-20	64.0	66.5	57.9	80.4					
	15.10.22	20-21	64.2	66.3	58.8	87.0					
	15.10.22	21-22	64.0	66.3	58.1	84.0					
Noć	15.10.22	22-23	63.0	66.0	55.7	81.1	-	-	58.5	66.9	62.9
	15.10.22	23-24	62.6	65.5	53.1	86.8					
	16.10.22	00-01	61.6	64.3	50.5	87.9					
	16.10.22	01-02	57.7	61.7	45.7	72.4					
	16.10.22	02-03	57.1	60.2	44.2	79.5					
	16.10.22	03-04	54.8	57.9	43.0	71.9					
	16.10.22	04-05	54.0	55.6	42.2	81.7					
	16.10.22	05-06	53.2	55.1	42.3	73.2					
16.10.22	06-07	56.9	61.0	45.0	77.5						

Tabela 6.4. Izmjereni indikatori nivoa buke na mjernoj poziciji 6; (L1710) Nedjelja-Ponedjeljak

Period	Datum	T [h]	L _{Aeq} [dB]	L ₁₀ [dB]	L ₉₅ [dB]	L _{AFmax} [dB]	L _{dan} [dB]	L _{veče} [dB]	L _{noć} [dB]	L _{den} [dB]	L _{Aeq24} [dB]
Dan	17.10.22	07-08	64.8	67.5	58.5	83.1	64.7				
	17.10.22	08-09	64.9	67.5	59.3	84.4					
	17.10.22	09-10	64.5	67.0	57.7	90.6					
	17.10.22	10-11	64.2	66.8	58.0	80.8					
	17.10.22	11-12	64.3	66.7	58.4	85.7					
	17.10.22	12-13	65.0	67.2	59.1	87.1					
	17.10.22	13-14	64.8	67.1	59.2	86.1					
	17.10.22	14-15	64.5	66.6	59.6	88.1					
	17.10.22	15-16	64.6	66.4	59.8	85.0					
	17.10.22	16-17	65.3	66.8	59.5	91.3					
	17.10.22	17-18	64.4	66.8	59.3	87.3					
17.10.22	18-19	64.6	66.6	59.2	85.6	-	63.6	-	66.6	63.1	
Veče	17.10.22	19-20	64.6	66.6	59.5						91.5
	16.10.22	20-21	63.9	66.5	57.1						81.6
	16.10.22	21-22	63.3	65.9	56.2						84.7
	16.10.22	22-23	62.5	65.7	53.8	83.2					
Noć	16.10.22	23-24	60.8	64.2	51.8	75.7	-	-	57.7		
	17.10.22	00-01	59.3	63.1	46.9	76.8					
	17.10.22	01-02	56.6	59.5	43.9	83.3					
	17.10.22	02-03	52.6	54.5	42.5	72.3					
	17.10.22	03-04	49.8	49.7	41.7	70.5					
	17.10.22	04-05	50.8	51.1	41.6	73.2					
	17.10.22	05-06	54.7	56.6	42.5	75.6					
17.10.22	06-07	61.6	65.5	48.3	76.8						

Tabela 6.5. Izmjereni indikatori nivoa buke na mjernoj poziciji 6; (L1710) Ponedjeljak-Utorak

Period	Datum	T [h]	L _{Aeq} [dB]	L ₁₀ [dB]	L ₉₅ [dB]	L _{AFmax} [dB]	L _{dan} [dB]	L _{veče} [dB]	L _{noć} [dB]	L _{den} [dB]	L _{Aeq24} [dB]
Dan	18.10.22	07-08	64.9	67.6	58.4	81.2	65.1			67.0	63.5
	18.10.22	08-09	65.2	67.9	58.8	80.1					
	18.10.22	09-10	65.1	67.4	58.4	82.6					
	18.10.22	10-11	64.9	67.2	58.7	86.2					
	18.10.22	11-12	65.1	66.7	58.9	86.4					
	18.10.22	12-13	65.1	66.8	59.0	86.5					
	18.10.22	13-14	65.2	67.2	59.2	89.2					
	18.10.22	14-15	65.4	66.9	59.3	90.3					
	18.10.22	15-16	65.7	67.1	59.1	88.3					
	18.10.22	16-17	64.3	66.3	59.4	83.5					
	18.10.22	17-18	64.8	67.1	59.1	82.4					
Veče	18.10.22	18-19	65.0	66.6	59.4	94.1	-	64.3	-	67.0	63.5
	18.10.22	19-20	64.6	66.2	59.4	90.0					
	17.10.22	20-21	64.7	66.6	58.9	84.4					
	17.10.22	21-22	64.2	66.6	57.5	88.3					
Noć	17.10.22	22-23	63.8	66.4	55.1	85.1	-	-	57.6	67.0	63.5
	17.10.22	23-24	61.7	64.9	51.9	82.8					
	18.10.22	00-01	59.3	63.3	47.9	79.8					
	18.10.22	01-02	55.2	57.7	43.3	76.7					
	18.10.22	02-03	52.9	55.1	42.8	71.9					
	18.10.22	03-04	50.7	50.4	41.8	75.5					
	18.10.22	04-05	50.1	50.6	41.5	70.1					
	18.10.22	05-06	54.9	57.6	42.3	75.6					
18.10.22	06-07	60.9	64.7	47.7	82.6						

Na Slici 6.5. je dat grafički prikaz mjerenja nivoa buke na mjernoj poziciji 6 u prvom ciklusu

L1710 : Logger results, logger step = 05:25

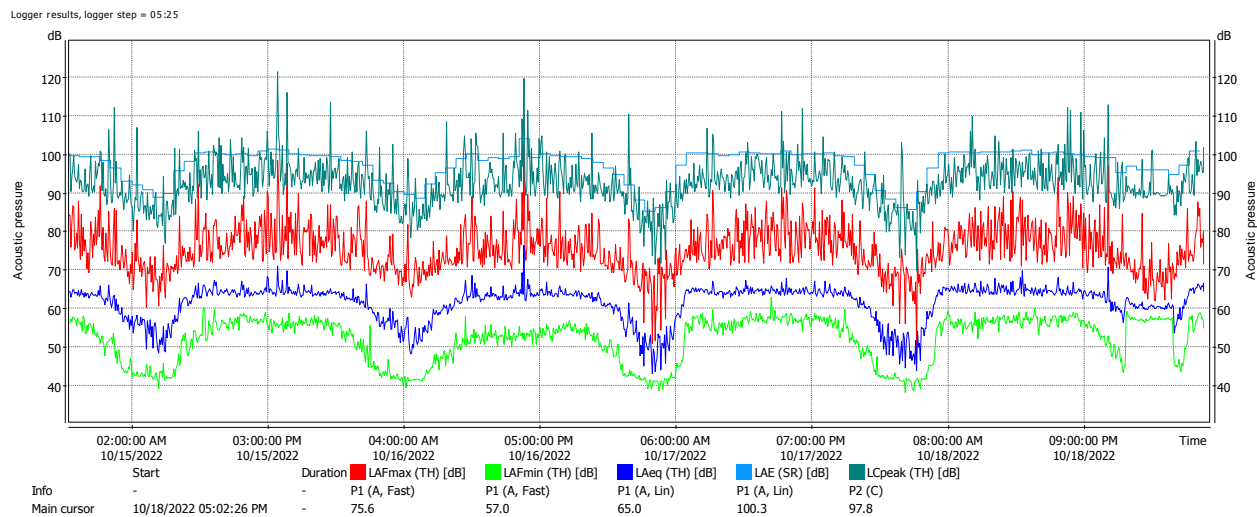

Slika 6.5. Grafik mjerenja

U Tabeli 6.6. su prikazani meteorološki parametri koji su izmjereni tokom ispitivanja nivoa buke na mjernoj poziciji 6 u drugom ciklusu: temperatura – T ($^{\circ}$ C), relativna vlažnost vazduha – RH (%), brzina strujanja vazduha – V i pritisak P (mbar).

Tabela 6.6. Izmjereni meteorološki parametri tokom mjerenja nivoa buke

Datum	Vrijeme [h]	Max/Min T [$^{\circ}$ C]	RH [%]	V [km/h]	P [mbar]
05.05.2023.	06:00-12:00	22/11	57	5	1018
05.05.2023.	12:00-18:00	24/22	37	11	1016
05.05.2023.	18:00-24:00	24/16	53	6	1016
06.05.2023.	24:00-06:00	16/14	60	8	1016
06.05.2023.	06:00-12:00	24/15	44	7	1016
06.05.2023.	12:00-18:00	27/24	29	12	1014
06.05.2023.	18:00-24:00	26/17	48	6	1014
07.05.2023.	24:00-06:00	17/13	71	2	1016
07.05.2023.	06:00-12:00	24/4	54	5	1017
07.05.2023.	12:00-18:00	26/24	41	16	1017
07.05.2023.	18:00-24:00	24/17	63	8	1017
08.05.2023.	24:00-06:00	17/13	85	1	1018
08.05.2023.	06:00-12:00	23/13	65	2	1018
08.05.2023.	12:00-18:00	25/23	44	12	1016
08.05.2023.	18:00-24:00	23/18	50	9	1017
09.05.2023.	24:00-06:00	18/16	60	7	1017
09.05.2023.	06:00-12:00	23/18	46	16	1016

U Tabelama 6.7.–6.10. prikazani su izmjereni indikatori nivoa buke na mjernoj poziciji 6 u drugom ciklusu.

Tabela 6.7. Izmjereni indikatori nivoa buke na mjernoj poziciji 6; (L1768) Petak-Subota

Period	Datum	T [h]	L _{Aeq} [dB]	L ₁₀ [dB]	L ₉₅ [dB]	L _{AFmax} [dB]	L _{dan} [dB]	L _{veče} [dB]	L _{noć} [dB]	L _{den} [dB]	L _{Aeq24} [dB]
Dan	05.05.23	08-09	63.7	65.8	59.0	81.4	65.2				
	05.05.23	09-10	65.0	65.7	59.3	91.8					
	05.05.23	10-11	64.2	65.5	60.0	89.6					
	05.05.23	11-12	64.8	65.5	60.7	86.6					
	05.05.23	12-13	66.7	65.6	60.8	100.2					
	05.05.23	13-14	66.0	66.2	60.5	90.2					
	05.05.23	14-15	64.7	66.1	60.3	86.2					
	05.05.23	15-16	64.4	65.6	60.3	86.4					
	05.05.23	16-17	66.7	65.5	60.7	91.4					
	05.05.23	17-18	66.4	65.9	60.9	88.4					
	05.05.23	18-19	65.1	65.8	60.5	92.0					
Veče	06.05.23	07-08	62.5	64.9	56.3	87.3	-	63.5		66.6	63.4
	05.05.23	19-20	65.2	66.0	60.1	90.8					
	05.05.23	20-21	64.2	65.8	58.6	87.1					
	05.05.23	21-22	61.9	64.4	55.6	79.4					
Noć	05.05.23	22-23	61.5	63.8	53.3	85.0	-		57.2		
	05.05.23	23-24	59.5	62.4	50.2	84.8					
	06.05.23	00-01	56.1	59.7	44.8	71.8					
	06.05.23	01-02	54.7	57.7	43.5	77.1					
	06.05.23	02-03	54.5	57.0	43.0	76.7					
	06.05.23	03-04	52.5	54.6	41.9	78.1					
	06.05.23	04-05	53.7	56.4	42.4	71.4					
	06.05.23	05-06	58.1	61.9	46.3	78.5					
06.05.23	06-07	61.0	64.0	53.5	78.0						

Tabela 6.8. Izmjereni indikatori nivoa buke na mjernoj poziciji 6; (L1768) Subota-Nedelja

Period	Datum	T [h]	L _{Aeq} [dB]	L ₁₀ [dB]	L ₉₅ [dB]	L _{AFmax} [dB]	L _{dan} [dB]	L _{veče} [dB]	L _{noć} [dB]	L _{den} [dB]	L _{Aeq24} [dB]
Dan	06.05.23	08-09	62.7	64.9	57.7	81.9	64.7	-	-	66.6	63.4
	06.05.23	09-10	63.1	65.1	58.8	85.0					
	06.05.23	10-11	68.6	66.6	60.2	87.5					
	06.05.23	11-12	65.5	66.4	60.9	88.4					
	06.05.23	12-13	65.1	65.8	60.2	90.1					
	06.05.23	13-14	65.9	65.6	60.5	92.1					
	06.05.23	14-15	65.0	65.3	59.8	89.8					
	06.05.23	15-16	63.4	65.1	58.9	84.6					
	06.05.23	16-17	63.6	65.4	59.1	84.5					
	06.05.23	17-18	64.0	65.3	59.3	92.2					
	06.05.23	18-19	64.7	66.1	59.8	87.2					
Veče	07.05.23	07-08	59.2	62.1	51.8	77.0	-	65.7	-	66.6	63.4
	06.05.23	19-20	66.7	65.9	59.5	98.0					
	06.05.23	20-21	63.8	65.4	59.0	83.4					
	06.05.23	21-22	64.0	64.6	55.4	87.4					
Noć	06.05.23	22-23	67.2	64.1	53.1	96.3	-	-	55.4	66.6	63.4
	06.05.23	23-24	58.7	61.7	49.6	81.5					
	07.05.23	00-01	56.0	59.5	44.1	77.2					
	07.05.23	01-02	52.8	55.8	42.0	70.2					
	07.05.23	02-03	53.1	53.7	41.7	84.4					
	07.05.23	03-04	50.3	51.8	40.9	68.9					
	07.05.23	04-05	52.4	54.6	41.9	75.2					
07.05.23	05-06	55.9	59.7	44.1	71.5						
	07.05.23	06-07	57.5	60.5	49.6	77.1					

Tabela 6.9. Izmjereni indikatori nivoa buke na mjernoj poziciji 6; (L1768) Nedjelja-Ponedjeljak

Period	Datum	T [h]	L _{Aeq} [dB]	L ₁₀ [dB]	L ₉₅ [dB]	L _{AFmax} [dB]	L _{dan} [dB]	L _{veče} [dB]	L _{noć} [dB]	L _{den} [dB]	L _{Aeq24} [dB]
Dan	07.05.23	08-09	59.5	62.3	52.5	79.4	62.1			65.4	61.1
	07.05.23	09-10	60.6	63.3	54.5	83.2					
	07.05.23	10-11	60.9	63.6	55.2	75.0					
	07.05.23	11-12	61.1	63.7	54.8	80.4					
	07.05.23	12-13	61.8	63.8	55.2	86.3					
	07.05.23	13-14	61.2	63.5	54.7	81.5					
	07.05.23	14-15	62.4	64.2	55.0	88.3					
	07.05.23	15-16	65.3	64.7	54.9	94.5					
	07.05.23	16-17	61.3	64.0	54.9	81.2					
	07.05.23	17-18	62.1	64.5	56.0	84.0					
	07.05.23	18-19	62.4	64.6	56.9	84.1					
Veče	08.05.23	07-08	63.6	66.0	59.1	78.4		62.9		65.4	61.1
	07.05.23	19-20	64.5	65.3	56.1	89.8					
	07.05.23	20-21	61.4	64.1	55.6	77.5					
	07.05.23	21-22	63.1	63.7	53.6	85.2					
Noć	07.05.23	22-23	61.7	63.3	51.4	85.8			57.0		
	07.05.23	23-24	57.1	60.5	47.0	75.1					
	08.05.23	00-01	53.2	56.1	42.3	76.7					
	08.05.23	01-02	49.2	51.0	40.8	68.3					
	08.05.23	02-03	47.6	49.3	40.8	68.3					
	08.05.23	03-04	47.4	49.8	40.8	70.5					
	08.05.23	04-05	53.7	57.1	41.8	69.5					
08.05.23	05-06	59.7	63.2	49.4	76.7						
08.05.23	06-07	62.8	65.3	58.1	80.3						

Tabela 6.10. Izmjereni indikatori nivoa buke na mjernoj poziciji 6; (L1768) Ponedjeljak-Utorak

Period	Datum	T [h]	L _{Aeq} [dB]	L ₁₀ [dB]	L ₉₅ [dB]	L _{AFmax} [dB]	L _{dan} [dB]	L _{veče} [dB]	L _{noć} [dB]	L _{den} [dB]	L _{Aeq24} [dB]
Dan	08.05.23	08-09	63.2	65.5	58.5	85.0	64.5				
	08.05.23	09-10	63.6	65.3	59.4	83.8					
	08.05.23	10-11	65.3	66.3	61.1	89.5					
	08.05.23	11-12	65.4	65.4	59.8	93.3					
	08.05.23	12-13	64.7	65.8	60.5	86.4					
	08.05.23	13-14	64.5	65.7	60.1	85.5					
	08.05.23	14-15	64.0	65.6	60.0	85.9					
	08.05.23	15-16	64.1	65.5	60.0	88.0					
	08.05.23	16-17	64.9	65.8	60.9	86.4					
	08.05.23	17-18	64.2	65.1	60.7	84.3					
	08.05.23	18-19	64.5	65.2	60.2	88.3					
Veče	09.05.23	07-08	64.6	66.5	59.9	89.1	-	62.9	-	66.3	62.8
	08.05.23	19-20	64.8	65.5	59.8	88.8					
	08.05.23	20-21	63.9	65.1	58.2	89.6					
	08.05.23	21-22	61.0	63.4	54.2	79.8					
Noć	08.05.23	22-23	59.9	62.8	52.0	81.3	-	-	57.4		
	08.05.23	23-24	58.0	61.5	46.4	84.1					
	09.05.23	00-01	53.9	56.7	42.3	81.5					
	09.05.23	01-02	52.8	54.6	41.7	81.1					
	09.05.23	02-03	51.2	52.1	40.7	82.0					
	09.05.23	03-04	49.5	51.8	40.7	69.6					
	09.05.23	04-05	54.1	57.4	43.2	69.5					
09.05.23	05-06	59.3	62.8	48.9	79.6						
	09.05.23	06-07	63.1	65.5	58.2	80.0					

Na Slici 6.11. je dat grafički prikaz mjerenja nivoa buke na mjernoj poziciji 6 u drugom ciklusu

L1768 : Logger results, logger step = 05:02

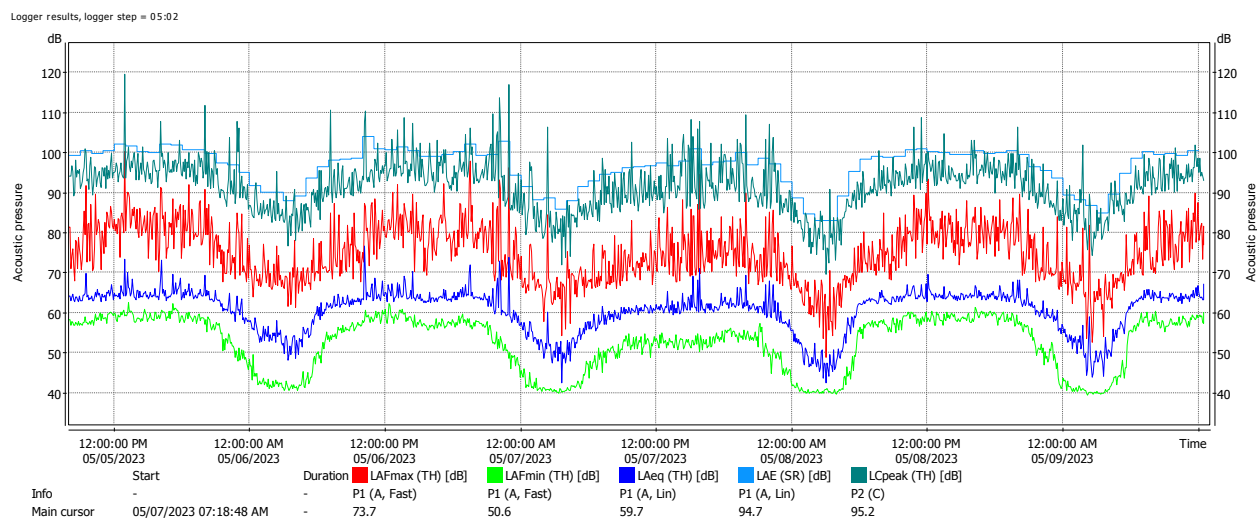

Slika 6.11. Grafik mjerenja

Mjerna pozicija 7

U Tabeli 7.1. su prikazani meteorološki parametri koji su izmjereni tokom ispitivanja nivoa buke na mjernoj poziciji 7 u prvom ciklusu: temperatura – T ($^{\circ}$ C), relativna vlažnost vazduha – RH (%), brzina strujanja vazduha – V i pritisak P (mbar).

Tabela 7.1. Izmjereni meteorološki parametri tokom mjerenja nivoa buke

Datum	Vrijeme [h]	Max/Min T [$^{\circ}$ C]	RH [%]	V [km/h]	P [mbar]
23.09.2022.	06:00-12:00	20/12	37	13	1019
23.09.2022.	12:00-18:00	22/20	27	8	1018
23.09.2022.	18:00-24:00	21/13	53	6	1019
24.09.2022.	24:00-06:00	14/11	57	10	1020
24.09.2022.	06:00-12:00	20/10	50	7	1021
24.09.2022.	12:00-18:00	23/20	35	9	1020
24.09.2022.	18:00-24:00	21/12	55	7	1020
25.09.2022.	24:00-06:00	13/10	67	7	1020
25.09.2022.	06:00-12:00	18/10	57	5	1019
25.09.2022.	12:00-18:00	20/18	48	4	1018
25.09.2022.	18:00-24:00	18/15	79	5	1017
26.09.2022.	24:00-06:00	16/15	100	8	1014
26.09.2022.	06:00-12:00	19/16	100	7	1012
26.09.2022.	12:00-18:00	20/18	100	11	1010
26.09.2022.	18:00-24:00	18/17	100	14	1008
27.09.2022.	24:00-06:00	17/17	100	5	1005
27.09.2022.	06:00-12:00	22/17	97	5	1004

U Tabelama 7.2. – 7.5. prikazani su izmjereni indikatori nivoa buke na mjernoj poziciji 7 u prvom ciklusu.

Tabela 7.2. Izmjereni indikatori nivoa buke na mjernoj poziciji 7; (L1705) Petak-Subota

Period	Datum	T [h]	L _{Aeq} [dB]	L ₁₀ [dB]	L ₉₅ [dB]	L _{AFmax} [dB]	L _{dan} [dB]	L _{veče} [dB]	L _{noć} [dB]	L _{den} [dB]	L _{Aeq24} [dB]
Dan	23.09.22	10-11	51.2	55.0	41.4	70.8	52.1			54.2	50.8
	23.09.22	11-12	51.8	56.0	42.0	70.9					
	23.09.22	12-13	54.4	56.6	43.4	81.8					
	23.09.22	13-14	52.8	56.3	42.3	76.6					
	23.09.22	14-15	52.8	56.7	43.3	75.2					
	23.09.22	15-16	52.6	56.5	43.5	71.8					
	23.09.22	16-17	51.8	55.8	43.6	66.8					
	23.09.22	17-18	52.0	55.8	43.5	68.9					
	23.09.22	18-19	52.7	56.0	44.4	76.6					
	24.09.22	07-08	48.0	50.9	38.3	67.6					
	24.09.22	08-09	49.5	53.0	39.7	66.6					
24.09.22	09-10	52.2	55.9	40.5	75.0						
Veče	23.09.22	19-20	54.9	57.5	46.7	78.2		52.8		54.2	50.8
	23.09.22	20-21	53.8	57.0	45.2	77.1					
	23.09.22	21-22	51.6	54.6	42.1	74.7					
	23.09.22	22-23	48.4	51.5	37.5	66.7					
Noć	23.09.22	23-24	46.7	48.2	38.5	68.4			43.7	54.2	50.8
	24.09.22	00-01	46.5	47.7	37.3	70.1					
	24.09.22	01-02	44.1	42.8	35.6	67.5					
	24.09.22	02-03	39.9	39.8	34.8	62.3					
	24.09.22	03-04	39.3	38.8	34.9	62.5					
	24.09.22	04-05	38.8	39.2	34.8	61.6					
	24.09.22	05-06	41.7	41.7	36.3	64.9					
24.09.22	06-07	45.0	45.8	37.2	65.7						

Tabela 7.3. Izmjereni indikatori nivoa buke na mjernoj poziciji 7; (L1705) Subota-Nedelja

Period	Datum	T [h]	L _{Aeq} [dB]	L ₁₀ [dB]	L ₉₅ [dB]	L _{AFmax} [dB]	L _{dan} [dB]	L _{veče} [dB]	L _{noć} [dB]	L _{den} [dB]	L _{Aeq24} [dB]
Dan	24.09.22	10-11	51.9	55.5	41.3	72.5	51.2			56.1	50.7
	24.09.22	11-12	51.2	54.8	42.2	69.3					
	24.09.22	12-13	52.0	54.9	43.9	73.7					
	24.09.22	13-14	51.8	55.5	42.4	74.6					
	24.09.22	14-15	51.7	55.4	41.6	80.1					
	24.09.22	15-16	52.0	55.3	42.1	77.6					
	24.09.22	16-17	50.8	54.5	41.3	65.3					
	24.09.22	17-18	52.1	55.6	41.5	70.0					
	24.09.22	18-19	53.0	56.5	43.3	71.3					
	25.09.22	07-08	47.1	49.7	33.8	66.0					
	25.09.22	08-09	47.5	49.3	35.0	68.1					
	25.09.22	09-10	49.7	52.5	38.5	67.5					
Veče	24.09.22	19-20	52.1	55.5	44.3	71.4	-	51.7	-	56.1	50.7
	24.09.22	20-21	53.2	56.2	43.6	78.9					
	24.09.22	21-22	50.7	54.3	41.5	72.1					
	24.09.22	22-23	50.2	53.6	37.9	75.2					
Noć	24.09.22	23-24	47.5	49.0	34.9	64.6	-	-	49.0	56.1	50.7
	25.09.22	00-01	45.8	46.8	29.7	69.9					
	25.09.22	01-02	39.8	38.2	27.4	67.8					
	25.09.22	02-03	39.1	37.0	25.8	64.1					
	25.09.22	03-04	55.3	53.0	26.0	77.0					
	25.09.22	04-05	32.0	33.4	25.6	54.0					
	25.09.22	05-06	52.0	40.3	25.1	81.4					
25.09.22	06-07	43.9	43.5	31.3	66.0						

Tabela 7.4. Izmjereni indikatori nivoa buke na mjernoj poziciji 7; (L1705) Nedjelja-Ponedjeljak

Period	Datum	T [h]	L _{Aeq} [dB]	L ₁₀ [dB]	L ₉₅ [dB]	L _{AFmax} [dB]	L _{dan} [dB]	L _{veče} [dB]	L _{noć} [dB]	L _{den} [dB]	L _{Aeq24} [dB]
Dan	25.09.22	10-11	49.2	51.9	40.4	69.2	53.4	-	-	61.5	54.1
	25.09.22	11-12	50.9	54.8	41.6	66.0					
	25.09.22	12-13	50.8	54.1	41.4	81.6					
	25.09.22	13-14	50.4	53.8	41.4	70.5					
	25.09.22	14-15	50.8	53.4	41.8	72.7					
	25.09.22	15-16	50.8	54.6	40.9	72.9					
	25.09.22	16-17	51.1	53.3	39.8	78.1					
	25.09.22	17-18	50.9	54.2	42.3	68.6					
	25.09.22	18-19	52.0	55.2	43.5	73.8					
	26.09.22	07-08	57.1	60.9	48.1	72.9					
26.09.22	08-09	55.3	59.1	45.3	73.6						
26.09.22	09-10	58.2	62.7	45.9	71.8						
Veče	25.09.22	19-20	50.8	54.0	43.1	75.4	-	51.7	-	61.5	54.1
	25.09.22	20-21	51.7	54.9	44.0	71.7					
	25.09.22	21-22	52.8	55.6	46.4	73.6					
	25.09.22	22-23	51.2	53.5	42.1	66.9					
Noć	25.09.22	23-24	51.9	55.5	43.1	69.2	-	-	55.7	61.5	54.1
	26.09.22	00-01	53.7	56.5	44.7	70.7					
	26.09.22	01-02	53.6	58.9	44.4	68.8					
	26.09.22	02-03	49.8	53.0	39.3	65.2					
	26.09.22	03-04	41.6	44.1	36.3	58.5					
	26.09.22	04-05	49.9	52.6	40.1	64.4					
	26.09.22	05-06	60.3	64.2	41.5	80.4					
26.09.22	06-07	60.3	64.8	48.5	71.8						

Tabela 7.5. Izmjereni indikatori nivoa buke na mjernoj poziciji 7; (L1705) Ponedjeljak-Utorak

Period	Datum	T [h]	L _{Aeq} [dB]	L ₁₀ [dB]	L ₉₅ [dB]	L _{AFmax} [dB]	L _{dan} [dB]	L _{veče} [dB]	L _{noć} [dB]	L _{den} [dB]	L _{Aeq24} [dB]
Dan	26.09.22	10-11	57.7	61.9	48.3	71.2	58.0	-	-	58.6	56.2
	26.09.22	11-12	55.0	59.0	46.1	69.0					
	26.09.22	12-13	55.1	58.8	45.7	74.5					
	26.09.22	13-14	56.3	59.9	47.1	77.2					
	26.09.22	14-15	57.4	61.0	47.6	72.1					
	26.09.22	15-16	58.8	62.7	48.7	77.6					
	26.09.22	16-17	64.1	67.8	56.5	79.7					
	26.09.22	17-18	60.3	64.1	52.8	77.3					
	26.09.22	18-19	55.0	58.5	47.4	78.9					
	27.09.22	07-08	52.6	56.4	42.2	72.3					
	27.09.22	08-09	54.9	58.6	46.7	77.3					
27.09.22	09-10	53.6	57.7	42.9	78.0						
Veče	26.09.22	19-20	55.1	58.1	47.7	74.5	-	56.7	-	58.6	56.2
	26.09.22	20-21	56.9	59.9	50.2	74.7					
	26.09.22	21-22	58.2	60.7	53.1	73.0					
	26.09.22	22-23	56.2	58.1	50.3	77.1					
Noć	26.09.22	23-24	51.7	53.5	44.9	68.5	-	-	46.8	58.6	56.2
	27.09.22	00-01	50.7	52.4	44.0	65.9					
	27.09.22	01-02	44.4	46.1	34.3	66.4					
	27.09.22	02-03	38.9	39.6	29.8	62.5					
	27.09.22	03-04	38.7	39.8	28.2	64.6					
	27.09.22	04-05	35.3	36.0	27.4	58.0					
	27.09.22	05-06	40.0	40.5	27.6	66.1					
27.09.22	06-07	47.8	50.0	36.3	70.5						

Na Slici 7.6. je dat grafički prikaz mjerenja nivoa buke na mjernoj poziciji 7 u prvom ciklusu

L1705 : Logger results, logger step = 04:52

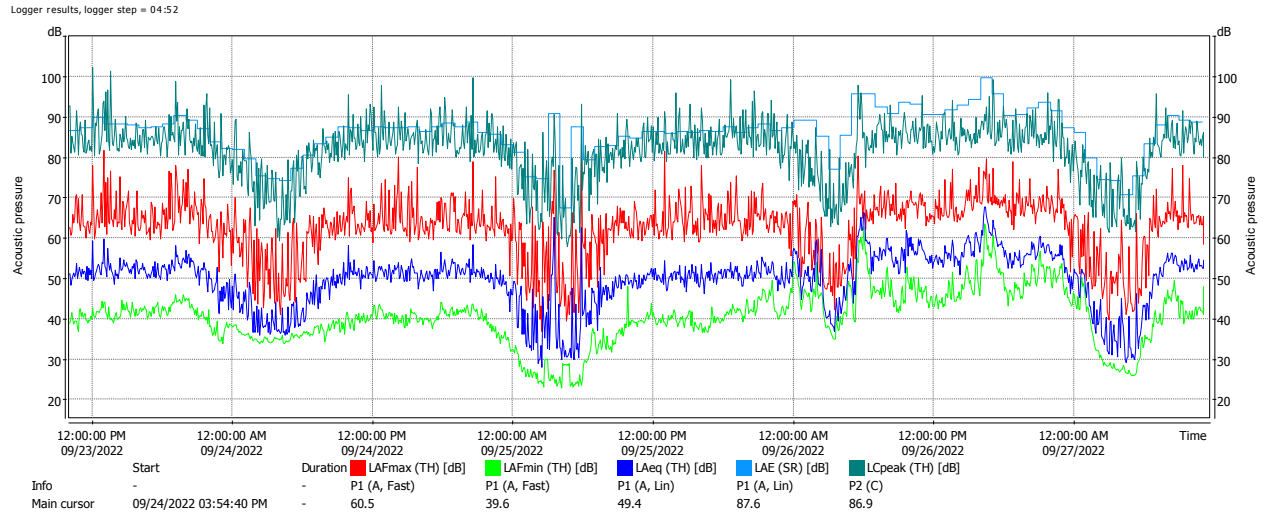

Slika 7.6. Grafik mjerenja

U Tabeli 7.7. su prikazani meteorološki parametri koji su izmjereni tokom ispitivanja nivoa buke na mjernoj poziciji 7 u drugom ciklusu: temperatura – T ($^{\circ}$ C), relativna vlažnost vazduha – RH (%), brzina strujanja vazduha – V i pritisak P (mbar).

Tabela 7.7. Izmjereni meteorološki parametri tokom mjerenja nivoa buke

Datum	Vrijeme [h]	Min/Max T [$^{\circ}$ C]	RH [%]	V [km/h]	P [mbar]
10.03.2023.	12:00-18:00	15/13	97	15	1001
10.03.2023.	18:00-24:00	14/11	98	10	999
11.03.2023.	24:00-06:00	11/9	100	3	1001
11.03.2023.	06:00-12:00	14/9	90	4	1001
11.03.2023.	12:00-18:00	16/14	79	8	1000
11.03.2023.	18:00-24:00	14/9	76	19	1004
12.03.2023.	24:00-06:00	10/8	49	25	1007
12.03.2023.	06:00-12:00	14/8	34	28	1011
12.03.2023.	12:00-18:00	15/12	23	31	1012
12.03.2023.	18:00-24:00	12/8	29	16	1016
13.03.2023.	24:00-06:00	8/2	48	6	1019
13.03.2023.	06:00-12:00	14/3	44	5	1020
13.03.2023.	12:00-18:00	17/13	20	8	1019
13.03.2023.	18:00-24:00	13/6	50	4	1018

U Tabelama 7.8.–7.11. prikazani su izmjereni indikatori nivoa buke na mjernoj poziciji 1 u drugom ciklusu.

Tabela 7.8. Izmjereni indikatori nivoa buke na mjernoj poziciji 7; (L1757) Petak-Subota

Period	Datum	T [h]	L _{Aeq} [dB]	L ₁₀ [dB]	L ₉₅ [dB]	L _{AFmax} [dB]	L _{dan} [dB]	L _{veče} [dB]	L _{noć} [dB]	L _{den} [dB]	L _{Aeq24} [dB]
Dan	10.03.23	14-15	53.9	57.6	46.4	72.2	55.9	-	-	58.6	55.1
	10.03.23	15-16	56.5	60.5	47.3	70.5					
	10.03.23	16-17	61.6	65.4	52.9	84.2					
	10.03.23	17-18	59.4	62.9	49.1	80.4					
	10.03.23	18-19	57.0	60.2	49.3	81.2					
	11.03.23	07-08	48.4	51.2	39.8	66.5					
	11.03.23	08-09	50.9	54.5	42.6	65.6					
	11.03.23	09-10	52.0	55.0	43.8	80.6					
	11.03.23	10-11	51.6	55.1	44.3	69.1					
	11.03.23	11-12	53.0	55.8	45.5	77.1					
	11.03.23	12-13	53.5	56.9	46.2	77.3					
	11.03.23	13-14	53.7	57.3	45.7	76.1					
Veče	10.03.23	19-20	60.0	63.2	51.2	83.3	-	58.3	-	58.6	55.1
	10.03.23	20-21	61.4	63.2	51.3	88.7					
	10.03.23	21-22	52.8	56.3	44.7	71.7					
	10.03.23	22-23	51.6	55.0	43.4	69.0					
Noć	10.03.23	23-24	51.3	51.8	41.8	81.5	-	-	47.1	58.6	55.1
	11.03.23	00-01	46.7	47.4	37.5	71.1					
	11.03.23	01-02	44.9	46.2	36.6	66.3					
	11.03.23	02-03	50.0	51.4	37.5	66.5					
	11.03.23	03-04	42.3	44.8	35.2	62.6					
	11.03.23	04-05	42.5	42.4	35.3	63.7					
	11.03.23	05-06	43.5	44.0	35.2	68.9					
	11.03.23	06-07	46.0	48.1	37.8	69.1					

Tabela 7.9. Izmjereni indikatori nivoa buke na mjernoj poziciji 7; (L1757) Subota-Nedelja

Period	Datum	T [h]	L _{Aeq} [dB]	L ₁₀ [dB]	L ₉₅ [dB]	L _{AFmax} [dB]	L _{dan} [dB]	L _{veče} [dB]	L _{noć} [dB]	L _{den} [dB]	L _{Aeq24} [dB]
Dan	11.03.23	14-15	53.4	56.7	45.0	71.1	52.7	-	-	55.6	51.8
	11.03.23	15-16	52.8	56.3	44.8	72.0					
	11.03.23	16-17	52.1	55.3	43.8	75.1					
	11.03.23	17-18	51.3	54.5	43.9	69.4					
	11.03.23	18-19	52.8	55.9	45.2	71.6					
	12.03.23	07-08	49.2	51.9	41.8	68.7					
	12.03.23	08-09	51.2	54.4	42.9	74.7					
	12.03.23	09-10	55.4	57.5	44.3	87.0					
	12.03.23	10-11	52.6	55.9	44.4	79.4					
	12.03.23	11-12	53.5	56.3	45.9	77.0					
	12.03.23	12-13	52.5	55.6	45.9	71.0					
12.03.23	13-14	52.4	55.6	45.2	71.8						
Veče	11.03.23	19-20	52.9	55.9	45.3	78.4	-	54.7	-	55.6	51.8
	11.03.23	20-21	58.3	62.8	46.7	71.7					
	11.03.23	21-22	52.6	56.1	45.6	72.3					
	11.03.23	22-23	50.8	53.9	44.6	71.7					
Noć	11.03.23	23-24	51.2	51.4	40.1	81.1	-	-	45.4	55.6	51.8
	12.03.23	00-01	46.2	47.6	37.1	66.8					
	12.03.23	01-02	42.6	44.2	36.5	61.1					
	12.03.23	02-03	40.5	41.5	35.2	60.7					
	12.03.23	03-04	40.4	41.5	35.6	59.9					
	12.03.23	04-05	39.5	40.8	35.8	54.4					
	12.03.23	05-06	44.0	44.2	37.7	64.6					
12.03.23	06-07	45.2	47.3	36.6	63.2						

Tabela 7.10. Izmjereni indikatori nivoa buke na mjernoj poziciji 7; (L1757) Nedjelja-Ponedjeljak

Period	Datum	T [h]	L _{Aeq} [dB]	L ₁₀ [dB]	L ₉₅ [dB]	L _{AFmax} [dB]	L _{dan} [dB]	L _{veče} [dB]	L _{noć} [dB]	L _{den} [dB]	L _{Aeq24} [dB]
Dan	12.03.23	14-15	51.5	54.8	43.7	68.4	52.1			52.6	54.3
	12.03.23	15-16	52.0	55.7	43.1	68.6					
	12.03.23	16-17	52.3	55.4	42.9	73.4					
	12.03.23	17-18	51.2	54.6	43.5	78.1					
	12.03.23	18-19	52.5	56.1	44.2	78.2					
	13.03.23	07-08	52.5	56.7	44.2	68.3					
	13.03.23	08-09	/	/	/	/					
	13.03.23	09-10	/	/	/	/					
	13.03.23	10-11	/	/	/	/					
	13.03.23	11-12	/	/	/	/					
	13.03.23	12-13	/	/	/	/					
Veče	12.03.23	19-20	52.1	55.1	44.9	70.7		50.5		52.6	54.3
	12.03.23	20-21	50.2	53.1	44.0	71.1					
	12.03.23	21-22	50.5	53.0	43.2	79.4					
	12.03.23	22-23	48.4	50.9	40.9	76.1					
Noć	12.03.23	23-24	46.9	48.5	38.7	76.1			44.0	52.6	54.3
	13.03.23	00-01	44.0	43.6	36.8	66.8					
	13.03.23	01-02	41.0	41.5	36.1	60.8					
	13.03.23	02-03	40.9	42.1	36.4	64.4					
	13.03.23	03-04	40.0	41.4	36.2	60.1					
	13.03.23	04-05	41.0	41.2	36.1	59.0					
	13.03.23	05-06	42.8	42.7	37.2	63.9					
13.03.23	06-07	47.7	49.5	40.9	64.0						

Na Slici 7.11. je dat grafički prikaz mjerenja nivoa buke na mjernoj poziciji 7 u drugom ciklusu

L1757 : Logger results, logger step = 03:19

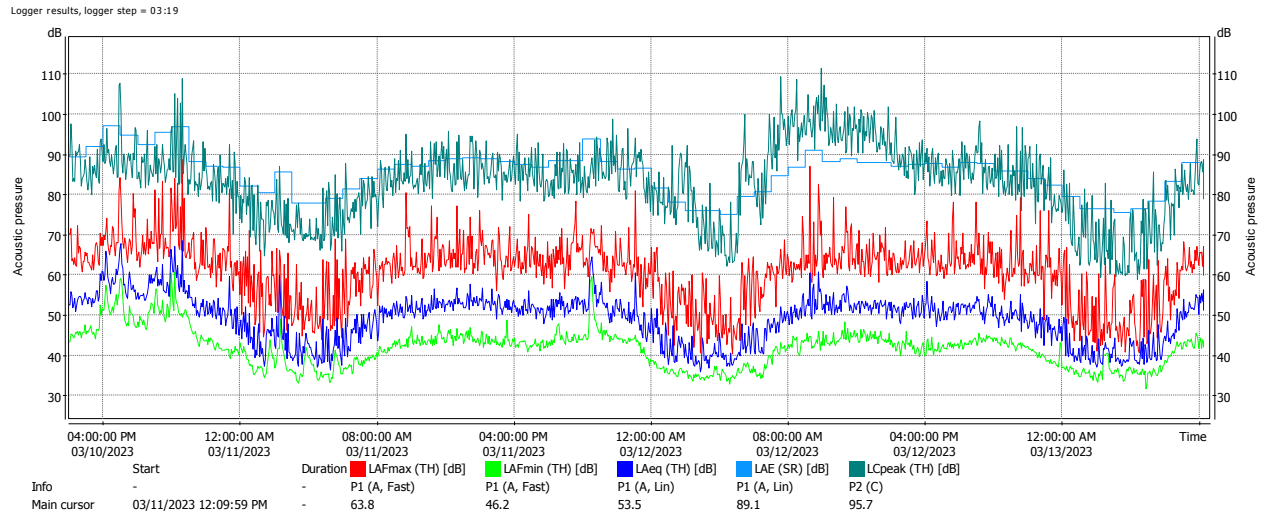

Slika 7.11. Grafik mjerenja

Mjerna pozicija 8

U Tabeli 8.1.su prikazani meteorološki parametri koji su izmjereni tokom ispitivanja nivoa buke na mjernoj poziciji 8 u prvom ciklusu: temperatura - T ($^{\circ}$ C), relativna vlažnost vazduha - RH (%), brzina strujanja vazduha - V i pritisak P (mbar).

Tabela 8.1. Izmjereni meteorološki parametri tokom mjerenja nivoa buke

Datum	Vrijeme [h]	Max/Min T [$^{\circ}$ C]	RH [%]	V [km/h]	P [mbar]
08.10.2022	06:00-12:00	22/10	60	4	1021
08.10.2022	12:00-18:00	24/21	40	6	1019
08.10.2022	18:00-24:00	21/14	66	4	1020
09.10.2022	24:00-06:00	15/11	83	4	1020
09.10.2022	06:00-12:00	21/12	69	5	1021
09.10.2022	12:00-18:00	24/20	46	4	1020
09.10.2022	18:00-24:00	20/14	76	5	1020
10.10.2022	24:00-06:00	14/13	87	4	1021
10.10.2022	06:00-12:00	21/13	76	2	1022
10.10.2022	12:00-18:00	24/19	55	4	1021
10.10.2022	18:00-24:00	19/16	87	6	1021
11.10.2022	24:00-06:00	16/15	96	6	1020
11.10.2022	06:00-12:00	17/15	97	2	1019

U Tabelama 8.2. – 8.4. prikazani su izmjereni indikatori nivoa buke na mjernoj poziciji 8 u prvom ciklusu.

Tabela 8.2. Izmjereni indikatori nivoa buke na mjernoj poziciji 8; (L1708) Subota-Nedelja

Period	Datum	T [h]	L _{Aeq} [dB]	L ₁₀ [dB]	L ₉₅ [dB]	L _{AFmax} [dB]	L _{dan} [dB]	L _{veče} [dB]	L _{noć} [dB]	L _{den} [dB]	L _{Aeq24} [dB]
Dan	08.10.22	11-12	59.1	60.7	53.5	79.8	57.8			60.0	56.3
	08.10.22	12-13	58.9	60.8	53.0	77.3					
	08.10.22	13-14	58.2	60.3	52.6	79.1					
	08.10.22	14-15	59.3	60.3	52.3	84.9					
	08.10.22	15-16	57.6	59.8	52.0	77.3					
	08.10.22	16-17	57.2	59.3	51.6	76.3					
	08.10.22	17-18	58.5	60.1	51.8	82.9					
	08.10.22	18-19	59.0	60.4	52.5	80.0					
	09.10.22	07-08	52.5	55.7	43.2	71.4					
	09.10.22	08-09	54.4	57.4	46.3	71.3					
	09.10.22	09-10	57.0	59.5	48.6	79.7					
09.10.22	10-11	57.1	59.4	50.4	75.2						
Veče	08.10.22	19-20	57.9	59.6	52.4	79.0	-	57.0	-	60.0	56.3
	08.10.22	20-21	57.7	59.4	51.2	81.0					
	08.10.22	21-22	56.6	58.8	50.4	81.1					
	08.10.22	22-23	55.4	57.8	48.8	76.0					
Noć	08.10.22	23-24	54.0	56.7	47.5	74.8	-	-	51.2	60.0	56.3
	09.10.22	00-01	52.4	55.3	44.7	72.1					
	09.10.22	01-02	52.6	55.3	42.5	78.7					
	09.10.22	02-03	49.3	53.1	38.1	65.8					
	09.10.22	03-04	51.2	54.4	37.6	73.6					
	09.10.22	04-05	47.9	51.7	34.4	66.6					
	09.10.22	05-06	47.1	50.6	34.4	67.5					
09.10.22	06-07	50.7	53.8	36.7	74.9						

Tabela 8.3. Izmjereni indikatori nivoa buke na mjernoj poziciji 8; (L1708) Nedjelja-Ponedjeljak

Period	Datum	T [h]	L _{Aeq} [dB]	L ₁₀ [dB]	L ₉₅ [dB]	L _{AFmax} [dB]	L _{dan} [dB]	L _{veče} [dB]	L _{noć} [dB]	L _{den} [dB]	L _{Aeq24} [dB]
Dan	09.10.22	11-12	57.5	60.0	50.9	78.2	57.8			60.0	56.3
	09.10.22	12-13	56.2	59.0	49.6	76.0					
	09.10.22	13-14	58.1	59.5	50.3	82.7					
	09.10.22	14-15	57.8	58.9	48.8	80.3					
	09.10.22	15-16	56.9	58.2	49.0	83.7					
	09.10.22	16-17	57.0	58.1	49.2	84.1					
	09.10.22	17-18	56.6	58.3	50.9	77.3					
	09.10.22	18-19	58.0	59.8	52.0	77.9					
	10.10.22	07-08	59.1	60.6	52.7	78.2					
	10.10.22	08-09	59.2	60.5	52.8	84.0					
	10.10.22	09-10	58.5	60.6	52.3	80.4					
Veče	09.10.22	19-20	57.2	58.8	52.1	80.1	-	56.7	-	60.0	56.3
	09.10.22	20-21	57.8	59.6	51.5	77.8					
	09.10.22	21-22	56.2	58.1	50.2	82.7					
	09.10.22	22-23	55.1	57.8	47.9	76.6					
Noć	09.10.22	23-24	54.1	57.0	46.9	72.9	-		51.4	60.0	56.3
	10.10.22	00-01	51.8	55.2	41.9	71.2					
	10.10.22	01-02	50.0	51.1	34.8	75.3					
	10.10.22	02-03	47.3	50.5	33.9	66.4					
	10.10.22	03-04	48.8	47.9	31.9	83.4					
	10.10.22	04-05	42.0	43.4	30.7	66.0					
	10.10.22	05-06	49.1	51.6	33.7	76.9					
10.10.22	06-07	55.5	58.0	41.7	76.6						

Tabela 8.4. Izmjereni indikatori nivoa buke na mjernoj poziciji 8; (L1708) Ponedjeljak-Utorak

Period	Datum	T [h]	L _{Aeq} [dB]	L ₁₀ [dB]	L ₉₅ [dB]	L _{AFmax} [dB]	L _{dan} [dB]	L _{veče} [dB]	L _{noć} [dB]	L _{den} [dB]	L _{Aeq24} [dB]
Dan	10.10.22	11-12	58.2	59.9	52.2	82.3	59.7			62.4	58.4
	10.10.22	12-13	59.4	60.6	52.9	82.4					
	10.10.22	13-14	57.9	59.8	52.4	80.4					
	10.10.22	14-15	58.5	60.1	52.9	78.6					
	10.10.22	15-16	59.3	60.8	53.4	82.6					
	10.10.22	16-17	58.9	60.5	53.3	78.1					
	10.10.22	17-18	58.8	60.6	53.2	75.5					
	10.10.22	18-19	60.1	61.5	54.3	84.3					
	11.10.22	07-08	59.7	61.2	53.6	84.8					
	11.10.22	08-09	61.5	63.5	55.9	81.4					
	11.10.22	09-10	61.6	63.7	56.5	81.3					
11.10.22	10-11	60.4	62.6	54.7	79.4						
Veče	10.10.22	19-20	60.4	62.0	55.9	78.1	-	59.7	-	62.4	58.4
	10.10.22	20-21	61.1	62.7	56.7	78.7					
	10.10.22	21-22	58.5	60.3	52.4	78.2					
	10.10.22	22-23	58.0	59.0	49.7	89.4					
Noć	10.10.22	23-24	55.7	58.2	49.4	81.6	-	-	53.7	62.4	58.4
	11.10.22	00-01	55.5	58.2	49.0	78.6					
	11.10.22	01-02	53.3	56.3	47.9	64.3					
	11.10.22	02-03	52.3	55.3	46.7	66.9					
	11.10.22	03-04	51.4	53.6	46.0	74.8					
	11.10.22	04-05	51.5	54.0	47.1	65.2					
	11.10.22	05-06	50.5	53.3	41.8	67.0					
11.10.22	06-07	55.8	58.7	41.8	78.1						

Na Slici 8.5. je dat grafički prikaz mjerenja nivoa buke na mjernoj poziciji 8 u prvom ciklusu

L1708 : Logger results, logger step = 05:56

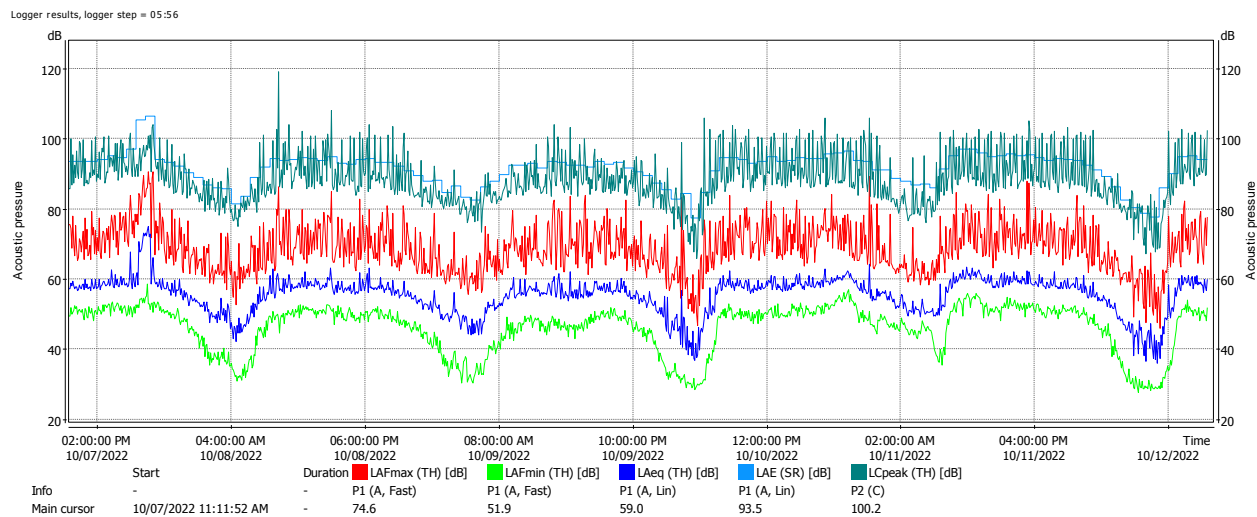

Slika 8.5. Grafik mjerenja

U Tabeli 8.6. su prikazani meteorološki parametri koji su izmjereni tokom ispitivanja nivoa buke na mjernoj poziciji 8 u drugom ciklusu: temperatura – T ($^{\circ}$ C), relativna vlažnost vazduha – RH (%), brzina strujanja vazduha – V i pritisak P (mbar).

Tabela 8.6. Izmjereni meteorološki parametri tokom mjerenja nivoa buke

Datum	Vrijeme [h]	Max/Min T [$^{\circ}$ C]	RH [%]	V [km/h]	P [mbar]
21.04.2023.	06:00-12:00	21/9	60	4	1013
21.04.2023.	12:00-18:00	23/20	33	9	1011
21.04.2023.	18:00-24:00	22/14	53	3	1011
22.04.2023.	24:00-06:00	15/13	68	3	1012
22.04.2023.	06:00-12:00	21/13	61	4	1013
22.04.2023.	12:00-18:00	23/21	35	10	1012
22.04.2023.	18:00-24:00	21/14	58	7	1013
23.04.2023.	24:00-06:00	14/10	79	4	1015
23.04.2023.	06:00-12:00	21/10	61	3	1015
23.04.2023.	12:00-18:00	23/21	38	12	1014
23.04.2023.	18:00-24:00	21/14	65	9	1014
24.04.2023.	24:00-06:00	14/11	82	6	1015
24.04.2023.	06:00-12:00	17/12	70	3	1014
24.04.2023.	12:00-18:00	19/14	69	14	1011
24.04.2023.	18:00-24:00	15/13	90	8	1010
25.04.2023.	24:00-06:00	13/12	98	3	1010
25.04.2023.	06:00-12:00	17/12	84	5	1009

U Tabelama 8.7.–8.10. prikazani su izmjereni indikatori nivoa buke na mjernoj poziciji 8 u drugom ciklusu.

Tabela 8.7. Izmjereni indikatori nivoa buke na mjernoj poziciji 8; (L1762) Petak-Subota

Period	Datum	T [h]	L _{Aeq} [dB]	L ₁₀ [dB]	L ₉₅ [dB]	L _{AFmax} [dB]	L _{dan} [dB]	L _{veče} [dB]	L _{noć} [dB]	L _{den} [dB]	L _{Aeq24} [dB]
Dan	21.04.23	09-10	58.3	60.4	52.3	82.5	59.2			61.4	57.7
	21.04.23	10-11	58.9	60.2	52.4	85.1					
	21.04.23	11-12	59.2	60.8	53.3	82.8					
	21.04.23	12-13	58.8	60.5	53.1	77.8					
	21.04.23	13-14	58.5	60.3	53.5	76.8					
	21.04.23	14-15	59.7	61.1	53.4	79.4					
	21.04.23	15-16	58.7	60.2	53.1	77.9					
	21.04.23	16-17	58.4	60.1	52.8	78.8					
	21.04.23	17-18	59.3	60.7	53.8	81.7					
	21.04.23	18-19	59.3	60.6	54.0	77.6					
	22.04.23	07-08	61.5	61.7	50.0	80.3					
22.04.23	08-09	58.3	60.5	50.8	81.9						
Veče	21.04.23	19-20	59.1	60.7	54.3	79.3	58.1			61.4	57.7
	21.04.23	20-21	59.6	60.8	52.9	79.3					
	21.04.23	21-22	57.7	59.1	51.1	80.4					
	21.04.23	22-23	54.6	57.3	48.1	77.3					
Noć	21.04.23	23-24	53.6	56.5	45.5	77.3	52.7			61.4	57.7
	22.04.23	00-01	50.9	54.1	40.7	71.0					
	22.04.23	01-02	51.2	53.2	37.2	74.1					
	22.04.23	02-03	50.5	53.1	38.2	75.7					
	22.04.23	03-04	49.4	51.6	33.0	73.9					
	22.04.23	04-05	47.9	51.7	33.9	68.3					
	22.04.23	05-06	53.9	56.4	41.2	78.7					
22.04.23	06-07	57.1	59.5	48.9	80.6						

Tabela 8.8. Izmjereni indikatori nivoa buke na mjernoj poziciji 8; (L1762) Subota-Nedelja

Period	Datum	T [h]	L _{Aeq} [dB]	L ₁₀ [dB]	L ₉₅ [dB]	L _{AFmax} [dB]	L _{dan} [dB]	L _{veče} [dB]	L _{noć} [dB]	L _{den} [dB]	L _{Aeq24} [dB]
Dan	22.04.23	09-10	58.8	60.6	52.4	79.5	59.0				
	22.04.23	10-11	59.4	61.0	53.8	84.2					
	22.04.23	11-12	59.4	60.8	54.0	80.3					
	22.04.23	12-13	59.2	60.6	54.3	79.1					
	22.04.23	13-14	58.3	60.1	53.1	76.2					
	22.04.23	14-15	57.9	59.7	52.4	78.3					
	22.04.23	15-16	58.1	59.9	52.5	79.2					
	22.04.23	16-17	58.6	60.3	53.0	78.1					
	22.04.23	17-18	58.9	60.5	53.4	79.8					
	22.04.23	18-19	61.2	61.6	54.2	90.4					
	23.04.23	07-08	56.1	59.0	47.2	86.5					
23.04.23	08-09	59.9	59.5	49.0	79.6				61.7	58.2	
Veče	22.04.23	19-20	64.6	60.7	53.7	99.0	-	61.1	-		
	22.04.23	20-21	60.2	59.7	52.0	87.6					
	22.04.23	21-22	56.9	58.8	49.7	79.1					
	22.04.23	22-23	59.1	58.1	47.9	90.6					
Noć	22.04.23	23-24	53.0	56.1	44.4	76.3	-	-	50.9		
	23.04.23	00-01	50.4	53.9	40.5	65.5					
	23.04.23	01-02	50.8	54.2	40.2	73.1					
	23.04.23	02-03	50.0	53.6	36.8	68.1					
	23.04.23	03-04	46.6	50.7	33.0	61.8					
	23.04.23	04-05	48.8	52.2	32.8	68.3					
	23.04.23	05-06	51.0	54.4	39.0	68.4					
23.04.23	06-07	53.2	56.4	44.0	72.7						

Tabela 8.9. Izmjereni indikatori nivoa buke na mjernoj poziciji 8; (L1762) Nedjelja-Ponedjeljak

Period	Datum	T [h]	L _{Aeq} [dB]	L ₁₀ [dB]	L ₉₅ [dB]	L _{AFmax} [dB]	L _{dan} [dB]	L _{veče} [dB]	L _{noć} [dB]	L _{den} [dB]	L _{Aeq24} [dB]
Dan	23.04.23	09-10	58.1	59.2	50.3	79.4	58.4			61.6	57.2
	23.04.23	10-11	57.9	60.4	50.9	76.7					
	23.04.23	11-12	57.5	59.7	52.0	81.5					
	23.04.23	12-13	57.7	59.4	50.6	87.0					
	23.04.23	13-14	60.2	59.0	50.9	90.3					
	23.04.23	14-15	56.5	58.9	50.6	74.1					
	23.04.23	15-16	56.5	58.9	50.6	76.9					
	23.04.23	16-17	57.5	59.5	51.4	80.4					
	23.04.23	17-18	58.7	60.0	52.6	80.2					
	23.04.23	18-19	57.9	59.6	53.3	78.9					
	24.04.23	07-08	61.4	62.0	53.5	78.3					
	24.04.23	08-09	58.1	59.7	52.0	80.0					
Veče	23.04.23	19-20	58.9	60.2	52.4	85.6	-	57.5	-	61.6	57.2
	23.04.23	20-21	57.1	58.7	51.1	79.5					
	23.04.23	21-22	55.5	58.0	49.2	81.0					
	23.04.23	22-23	57.9	57.4	46.3	86.0					
Noć	23.04.23	23-24	52.0	55.0	39.3	77.3	-	-	53.9	61.6	57.2
	24.04.23	00-01	56.9	50.7	34.9	87.1					
	24.04.23	01-02	44.1	47.8	30.9	61.1					
	24.04.23	02-03	42.2	45.7	30.7	65.5					
	24.04.23	03-04	41.2	44.5	28.7	63.6					
	24.04.23	04-05	50.4	51.3	32.2	78.1					
	24.04.23	05-06	55.3	57.9	42.9	77.8					
	24.04.23	06-07	59.1	60.6	52.4	78.6					

Tabela 8.10. Izmjereni indikatori nivoa buke na mjernoj poziciji 8; (L1762) Ponedjeljak-Utorak

Period	Datum	T [h]	L _{Aeq} [dB]	L ₁₀ [dB]	L ₉₅ [dB]	L _{AFmax} [dB]	L _{dan} [dB]	L _{veče} [dB]	L _{noć} [dB]	L _{den} [dB]	L _{Aeq24} [dB]
Dan	24.04.23	09-10	58.8	60.3	52.6	80.9	60.7				
	24.04.23	10-11	59.4	61.4	53.5	81.3					
	24.04.23	11-12	59.2	60.9	53.5	82.3					
	24.04.23	12-13	59.2	61.1	54.0	77.0					
	24.04.23	13-14	59.5	60.8	54.1	81.6					
	24.04.23	14-15	59.8	61.1	55.0	83.8					
	24.04.23	15-16	59.7	61.0	54.9	81.1					
	24.04.23	16-17	63.2	65.2	56.5	87.9					
	24.04.23	17-18	64.1	66.4	58.0	89.6					
	24.04.23	18-19	60.6	62.1	55.5	86.3					
	25.04.23	07-08	61.8	63.8	55.7	82.9					
25.04.23	08-09	58.4	60.3	52.6	77.0	-	57.3	-	62.5	58.8	
Veče	24.04.23	19-20	59.5	61.2	54.0						79.0
	24.04.23	20-21	58.1	59.7	50.8						79.2
	24.04.23	21-22	55.2	57.8	48.3						74.5
	24.04.23	22-23	54.4	56.8	44.9	82.2					
Noć	24.04.23	23-24	56.4	59.4	48.0	72.5	-	-	54.3		
	25.04.23	00-01	51.4	52.5	35.3	79.6					
	25.04.23	01-02	43.9	47.0	32.5	63.1					
	25.04.23	02-03	43.1	46.7	30.6	62.4					
	25.04.23	03-04	43.5	46.6	30.0	65.5					
	25.04.23	04-05	48.0	51.9	32.8	67.9					
	25.04.23	05-06	56.2	58.5	42.6	78.7					
25.04.23	06-07	60.2	61.6	53.3	79.2						

Na Slici 8.11. je dat grafički prikaz mjerenja nivoa buke na mjernoj poziciji 8 u drugom ciklusu

L1762 : Logger results, logger step = 04:58

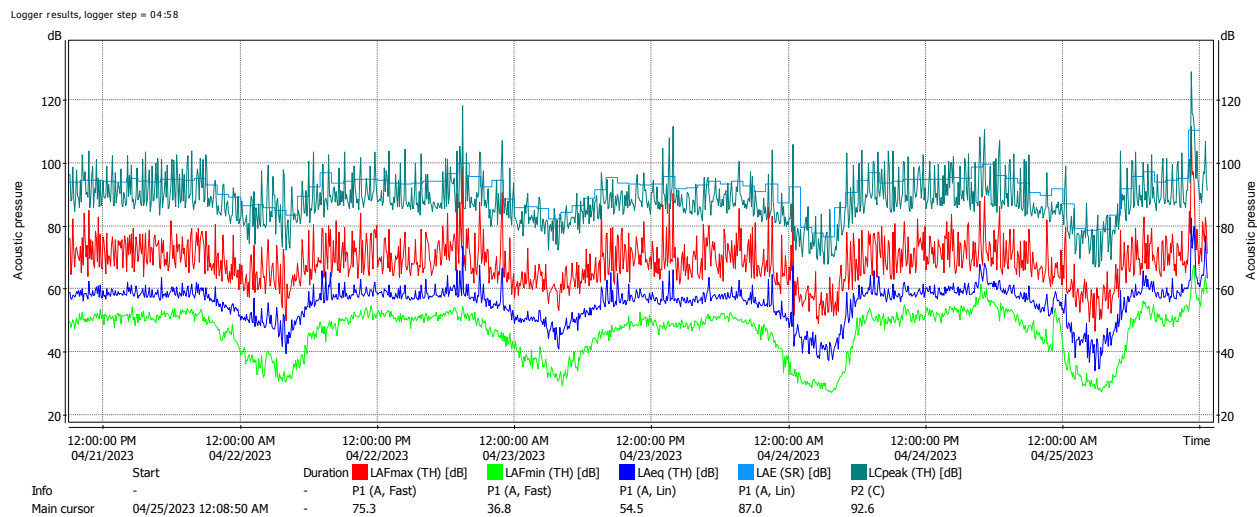

Slika 8.11. Grafik mjerenja

Mjerna pozicija 9

U Tabeli 9.1. su prikazani meteorološki parametri koji su izmjereni tokom ispitivanja nivoa buke na mjernoj poziciji 9 u prvom ciklusu: temperatura – T ($^{\circ}$ C), relativna vlažnost vazduha – RH (%), brzina strujanja vazduha – V i pritisak P (mbar).

Tabela 9.1. Izmjereni meteorološki parametri tokom mjerenja nivoa buke

Datum	Vrijeme [h]	Max/Min T [$^{\circ}$ C]	RH [%]	V [km/h]	P [mbar]
09.09.2022.	12:00-18:00	22/20	29	9	1017
09.09.2022.	18:00-24:00	19/16	42	12	1017
10.09.2022.	24:00-06:00	16/12	44	15	1018
10.09.2022.	06:00-12:00	20/12	37	13	1019
10.09.2022.	12:00-18:00	22/20	27	8	1018
10.09.2022.	18:00-24:00	21/13	53	6	1019
11.09.2022.	24:00-06:00	14/11	57	10	1020
11.09.2022.	06:00-12:00	20/10	50	7	1021
11.09.2022.	12:00-18:00	23/20	35	9	1020
11.09.2022.	18:00-24:00	21/12	55	7	1020
12.09.2022.	24:00-06:00	13/10	67	7	1020
12.09.2022.	06:00-12:00	18/10	57	5	1019
12.09.2022.	12:00-18:00	20/18	48	4	1018

U Tabelama 9.2. – 9.5. prikazani su izmjereni indikatori nivoa buke na mjernoj poziciji 9 u prvom ciklusu.

Tabela 9.2. Izmjereni indikatori nivoa buke na mjernoj poziciji 9; (L1697) Petak-Subota

Period	Datum	T [h]	L _{Aeq} [dB]	L ₁₀ [dB]	L ₉₅ [dB]	L _{AFmax} [dB]	L _{dan} [dB]	L _{veče} [dB]	L _{noć} [dB]	L _{den} [dB]	L _{Aeq24} [dB]
Dan	09.09.22	14-15	60.6	63.2	53.3	80.5	59.7	-	-	66.0	60.1
	09.09.22	15-16	60.9	63.7	53.5	80.7					
	09.09.22	16-17	60.9	63.7	53.0	82.0					
	09.09.22	17-18	59.4	62.2	51.0	79.5					
	09.09.22	18-19	60.4	62.9	52.0	81.8					
	10.09.22	07-08	56.0	60.3	43.8	68.9					
	10.09.22	08-09	59.9	63.6	49.4	78.7					
	10.09.22	09-10	59.9	63.3	50.9	76.2					
	10.09.22	10-11	59.4	62.5	50.4	82.8					
	10.09.22	11-12	59.3	62.0	52.0	76.3					
	10.09.22	12-13	59.2	62.1	51.8	80.3					
Veče	09.09.22	19-20	59.7	62.6	51.1	83.8	-	62.5	-	66.0	60.1
	09.09.22	20-21	64.8	68.4	54.6	74.9					
	09.09.22	21-22	60.9	64.0	51.2	81.3					
	09.09.22	22-23	63.0	66.7	52.8	79.8					
Noć	09.09.22	23-24	65.0	68.2	56.4	78.5	-	-	58.9	66.0	60.1
	10.09.22	00-01	62.2	65.7	51.4	80.7					
	10.09.22	01-02	56.9	60.2	45.8	71.6					
	10.09.22	02-03	53.0	55.8	41.1	76.7					
	10.09.22	03-04	54.1	54.4	43.3	79.3					
	10.09.22	04-05	49.5	50.3	39.6	73.8					
	10.09.22	05-06	50.4	52.5	38.9	67.4					
	10.09.22	06-07	54.7	58.3	40.1	76.7					

Tabela 9.3. Izmjereni indikatori nivoa buke na mjernoj poziciji 9; (L1697) Subota-Nedelja

Period	Datum	T [h]	L _{Aeq} [dB]	L ₁₀ [dB]	L ₉₅ [dB]	L _{AFmax} [dB]	L _{dan} [dB]	L _{veče} [dB]	L _{noć} [dB]	L _{den} [dB]	L _{Aeq24} [dB]
Dan	10.09.22	14-15	59.6	62.6	51.6	77.6	58.3	-	-	65.2	59.4
	10.09.22	15-16	59.5	62.4	51.1	77.2					
	10.09.22	16-17	59.7	62.3	50.8	81.0					
	10.09.22	17-18	59.4	62.0	50.1	82.6					
	10.09.22	18-19	60.2	62.7	51.3	83.4					
	11.09.22	07-08	52.6	57.1	39.9	67.2					
	11.09.22	08-09	54.5	58.4	43.8	72.1					
	11.09.22	09-10	56.4	60.1	46.9	71.4					
	11.09.22	10-11	57.7	60.6	48.4	82.6					
	11.09.22	11-12	58.3	61.2	48.8	77.8					
	11.09.22	12-13	57.6	60.9	48.8	76.2					
Veče	10.09.22	19-20	60.8	62.6	52.9	90.7	-	63.0	-	65.2	59.4
	10.09.22	20-21	62.1	62.7	52.4	91.9					
	10.09.22	21-22	59.3	61.8	51.8	78.3					
	10.09.22	22-23	66.3	62.6	51.4	97.6					
Noć	10.09.22	23-24	65.2	63.9	51.1	94.0	-	-	57.7	65.2	59.4
	11.09.22	00-01	58.9	61.9	43.2	84.5					
	11.09.22	01-02	53.9	57.2	39.2	79.6					
	11.09.22	02-03	51.1	55.1	36.4	70.1					
	11.09.22	03-04	48.6	50.3	36.7	71.6					
	11.09.22	04-05	44.4	43.3	35.0	64.9					
	11.09.22	05-06	45.6	46.6	35.8	66.8					
	11.09.22	06-07	51.5	52.7	35.4	80.6					

Tabela 9.4. Izmjereni indikatori nivoa buke na mjernoj poziciji 9; (L1697) Nedelja-Ponedjeljak

Period	Datum	T [h]	L _{Aeq} [dB]	L ₁₀ [dB]	L ₉₅ [dB]	L _{AFmax} [dB]	L _{dan} [dB]	L _{veče} [dB]	L _{noć} [dB]	L _{den} [dB]	L _{Aeq24} [dB]
Dan	11.09.22	14-15	59.3	61.5	49.3	83.2	60.1	-	-	63.3	59.0
	11.09.22	15-16	57.4	60.7	47.9	72.4					
	11.09.22	16-17	59.6	60.7	47.9	94.1					
	11.09.22	17-18	59.0	61.7	48.1	86.6					
	11.09.22	18-19	62.3	61.3	49.2	90.4					
	12.09.22	07-08	59.2	62.1	50.3	79.0					
	12.09.22	08-09	59.3	62.2	52.3	73.5					
	12.09.22	09-10	60.3	62.6	53.5	83.9					
	12.09.22	10-11	60.4	63.0	52.9	80.9					
	12.09.22	11-12	60.9	63.3	54.6	77.6					
	12.09.22	12-13	60.6	63.1	53.9	78.5					
Veče	11.09.22	19-20	59.2	61.7	50.2	79.7	-	59.6	-	63.3	59.0
	11.09.22	20-21	59.6	62.0	50.4	86.0					
	11.09.22	21-22	58.9	61.7	48.5	80.2					
	11.09.22	22-23	60.6	61.4	48.5	93.1					
Noć	11.09.22	23-24	61.4	60.9	45.4	96.3	-	-	55.4	63.3	59.0
	12.09.22	00-01	57.7	58.4	41.8	91.5					
	12.09.22	01-02	52.1	53.8	37.7	82.1					
	12.09.22	02-03	51.6	52.6	35.6	85.1					
	12.09.22	03-04	47.0	46.5	35.9	72.9					
	12.09.22	04-05	46.2	47.0	36.1	69.2					
	12.09.22	05-06	48.5	51.0	36.3	68.9					
	12.09.22	06-07	55.6	60.2	39.0	74.4					

Tabela 9.5. Izmjereni indikatori nivoa buke na mjernoj poziciji 9; (L1697) Ponedjeljak-Utorak

Period	Datum	T [h]	L _{Aeq} [dB]	L ₁₀ [dB]	L ₉₅ [dB]	L _{AFmax} [dB]	L _{dan} [dB]	L _{veče} [dB]	L _{noć} [dB]	L _{den} [dB]	L _{Aeq24} [dB]
Dan	12.09.22	14-15	60.8	63.5	53.9	82.5	60.3			66.4	60.3
	12.09.22	15-16	60.8	63.4	53.9	85.9					
	12.09.22	16-17	60.0	62.7	52.5	81.4					
	12.09.22	17-18	60.0	62.7	52.0	86.7					
	12.09.22	18-19	60.2	62.8	51.9	81.3					
	13.09.22	07-08	59.7	62.7	51.1	82.8					
	13.09.22	08-09	60.0	62.4	51.0	88.6					
	13.09.22	09-10	60.9	62.4	51.3	90.5					
	13.09.22	10-11	60.1	62.5	52.0	86.0					
	13.09.22	11-12	60.3	62.8	52.8	81.5					
	13.09.22	12-13	60.3	63.0	51.8	84.0					
13.09.22	13-14	60.7	63.2	52.0	85.0						
Veče	12.09.22	19-20	60.2	62.9	52.8	78.1	-	61.3	-	66.4	60.3
	12.09.22	20-21	60.8	62.8	52.6	92.8					
	12.09.22	21-22	59.4	62.4	50.1	84.9					
	12.09.22	22-23	63.6	62.5	49.8	93.1					
Noć	12.09.22	23-24	66.5	63.2	48.2	99.5	-		59.8	66.4	60.3
	13.09.22	00-01	59.1	59.9	42.2	86.4					
	13.09.22	01-02	62.3	55.7	39.3	96.5					
	13.09.22	02-03	49.6	49.5	36.7	76.9					
	13.09.22	03-04	45.6	47.2	37.4	67.0					
	13.09.22	04-05	47.3	47.8	37.2	67.4					
	13.09.22	05-06	48.5	50.8	37.6	65.9					
13.09.22	06-07	56.2	60.6	39.8	71.5						

Na Slici 9.6. je dat grafički prikaz mjerenja nivoa buke na mjernoj poziciji 9 u prvom ciklusu

L1697 : Logger results, logger step = 06:16

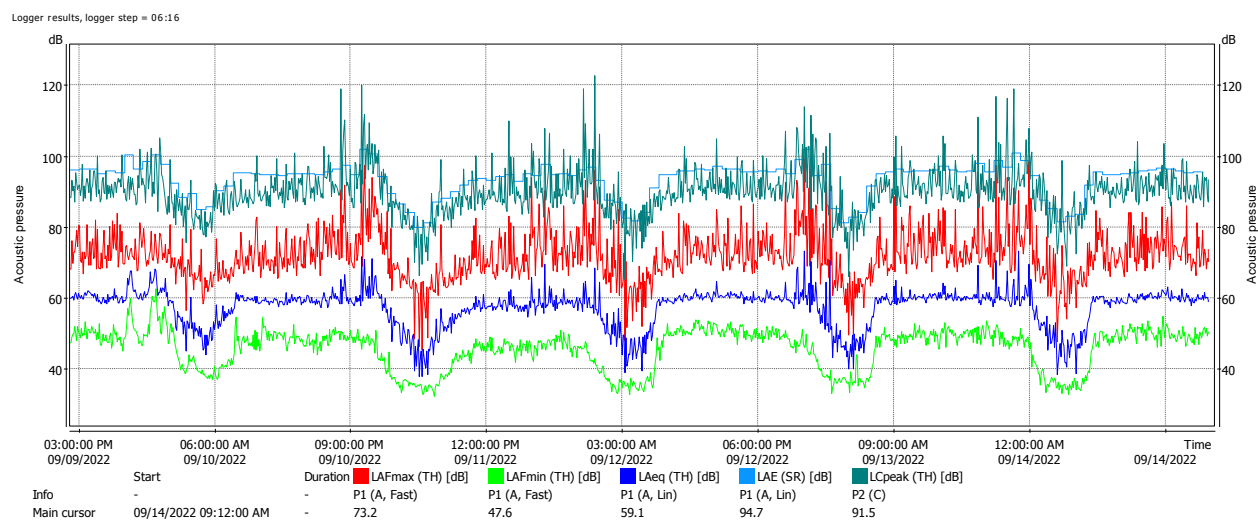

Slika 9.6. Grafik mjerenja

U Tabeli 9.7. su prikazani meteorološki parametri koji su izmjereni tokom ispitivanja nivoa buke na mornoj poziciji 9 u drugom ciklusu: temperatura – T (° C), relativna vlažnost vazduha – RH (%), brzina strujanja vazduha – V i pritisak P (mbar).

Tabela 9.7. Izmjereni meteorološki parametri tokom mjerenja nivoa buke

Datum	Vrijeme [h]	Max/Min T [°C]	RH [%]	V [km/h]	P [mbar]
28.04.2023.	06:00-12:00	19/12	31	14	1021
28.04.2023.	12:00-18:00	21/19	28	12	1019
28.04.2023.	18:00-24:00	20/15	44	4	1018
29.04.2023.	24:00-06:00	15/13	65	1	1017
29.04.2023.	06:00-12:00	19/13	59	1	1016
29.04.2023.	12:00-18:00	19/17	50	5	1015
29.04.2023.	18:00-24:00	17/13	70	2	1015
30.04.2023.	24:00-06:00	13/10	85	6	1015
30.04.2023.	06:00-12:00	21/10	62	3	1015
30.04.2023.	12:00-18:00	24/21	40	8	1013
30.04.2023.	18:00-24:00	23/16	61	7	1013
01.05.2023.	24:00-06:00	15/11	82	1	1014
01.05.2023.	06:00-12:00	23/12	65	3	1015
01.05.2023.	12:00-18:00	25/22	34	9	1014
01.05.2023.	18:00-24:00	21/16	67	11	1015
02.05.2023.	24:00-06:00	16/15	86	2	1015

U Tabelama 9.8.-9.10. prikazani su izmjereni indikatori nivoa buke na mjernoj poziciji 9 u drugom ciklusu.

Tabela 9.8. Izmjereni indikatori nivoa buke na mjernoj poziciji 9; (L1766) Petak-Subota

Period	Datum	T [h]	L _{Aeq} [dB]	L ₁₀ [dB]	L ₉₅ [dB]	L _{AFmax} [dB]	L _{dan} [dB]	L _{veče} [dB]	L _{noć} [dB]	L _{den} [dB]	L _{Aeq24} [dB]
Dan	28.04.23	10-11	60.3	62.7	52.9	79.4	60.4			64.8	60.0
	28.04.23	11-12	60.7	63.1	54.0	81.3					
	28.04.23	12-13	60.3	62.9	53.1	79.1					
	28.04.23	13-14	61.3	63.7	53.8	82.2					
	28.04.23	14-15	61.1	63.7	54.0	79.0					
	28.04.23	15-16	60.8	63.3	52.2	82.1					
	28.04.23	16-17	61.1	63.0	52.7	85.1					
	28.04.23	17-18	60.8	62.9	52.4	85.6					
	28.04.23	18-19	60.9	63.3	53.7	79.5					
	29.04.23	07-08	57.9	61.3	48.4	73.2					
	29.04.23	08-09	59.0	62.1	50.3	74.6					
	29.04.23	09-10	59.9	62.8	51.2	85.1					
Veče	28.04.23	19-20	61.2	63.2	55.2	84.9	-	62.4		64.8	60.0
	28.04.23	20-21	61.2	63.5	54.5	82.8					
	28.04.23	21-22	64.5	63.6	54.3	96.8					
	28.04.23	22-23	61.8	62.9	49.5	91.4					
Noć	28.04.23	23-24	62.7	61.2	46.8	93.9	-		56.6		60.0
	29.04.23	00-01	55.3	57.8	43.4	78.5					
	29.04.23	01-02	51.4	55.4	37.5	74.1					
	29.04.23	02-03	49.0	51.8	36.3	66.5					
	29.04.23	03-04	48.6	48.8	34.9	75.7					
	29.04.23	04-05	53.2	57.7	35.6	74.9					
	29.04.23	05-06	56.9	59.8	41.4	75.4					
	29.04.23	06-07	57.1	60.4	45.3	74.5					

Tabela 9.9. Izmjereni indikatori nivoa buke na mjernoj poziciji 9; (L1766) Subota-Nedelja

Period	Datum	T [h]	L _{Aeq} [dB]	L ₁₀ [dB]	L ₉₅ [dB]	L _{AFmax} [dB]	L _{dan} [dB]	L _{veče} [dB]	L _{noć} [dB]	L _{den} [dB]	L _{Aeq24} [dB]
Dan	29.04.23	10-11	59.3	62.1	51.8	79.0	59.1			62.3	58.2
	29.04.23	11-12	59.7	62.4	52.1	87.1					
	29.04.23	12-13	58.9	62.0	50.4	78.6					
	29.04.23	13-14	60.1	62.2	52.7	84.3					
	29.04.23	14-15	58.9	61.7	51.7	79.3					
	29.04.23	15-16	59.3	62.0	51.1	80.4					
	29.04.23	16-17	61.1	62.5	51.0	92.1					
	29.04.23	17-18	59.8	62.6	51.2	83.5					
	29.04.23	18-19	60.1	62.1	50.6	88.9					
	30.04.23	07-08	55.7	59.5	43.6	72.1					
	30.04.23	08-09	56.5	60.4	44.9	75.4					
	30.04.23	09-10	57.3	60.8	47.9	76.7					
	Veče	29.04.23	19-20	61.8	61.9	50.9					
29.04.23		20-21	58.6	61.5	51.2	76.9					
29.04.23		21-22	60.1	61.4	50.6	89.9					
29.04.23		22-23	60.1	61.1	48.6	92.3					
Noć	29.04.23	23-24	57.6	59.4	43.3	85.7	53.4			62.3	58.2
	30.04.23	00-01	52.2	55.9	39.4	72.9					
	30.04.23	01-02	50.0	52.5	36.9	79.8					
	30.04.23	02-03	49.2	50.7	36.5	73.7					
	30.04.23	03-04	45.4	46.1	34.9	74.6					
	30.04.23	04-05	53.1	56.9	34.9	72.1					
	30.04.23	05-06	54.9	57.9	39.3	72.4					
	30.04.23	06-07	54.6	58.7	42.3	75.2					

Tabela 9.10. Izmjereni indikatori nivoa buke na mjernoj poziciji 9; (L1766) Nedjelja-Ponedjeljak

Period	Datum	T [h]	L _{Aeq} [dB]	L ₁₀ [dB]	L ₉₅ [dB]	L _{AFmax} [dB]	L _{dan} [dB]	L _{veče} [dB]	L _{noć} [dB]	L _{den} [dB]	L _{Aeq24} [dB]
Dan	30.04.23	10-11	60.0	62.2	49.4	84.6	59.3			61.7	58.0
	30.04.23	11-12	59.6	61.7	48.8	85.8					
	30.04.23	12-13	60.8	61.1	47.1	98.4					
	30.04.23	13-14	58.7	62.1	46.7	77.7					
	30.04.23	14-15	58.7	62.2	45.7	78.3					
	30.04.23	15-16	58.1	60.9	46.3	84.6					
	30.04.23	16-17	59.8	61.8	46.6	85.4					
	30.04.23	17-18	62.3	63.7	48.2	88.0					
	30.04.23	18-19	59.4	62.5	49.1	83.9					
	01.05.23	07-08	55.1	59.1	43.4	69.8					
	01.05.23	08-09	56.5	60.2	43.4	78.9					
01.05.23	09-10	58.3	60.3	47.7	90.5						
Veče	30.04.23	19-20	60.4	62.8	48.9	84.3	-	59.3	-	61.7	58.0
	30.04.23	20-21	58.6	61.7	48.1	79.9					
	30.04.23	21-22	59.1	61.4	46.9	82.8					
	30.04.23	22-23	59.0	60.0	44.1	90.4					
Noć	30.04.23	23-24	55.3	58.7	39.6	79.9	-	-	52.6	61.7	58.0
	01.05.23	00-01	52.0	54.8	36.1	82.8					
	01.05.23	01-02	48.3	47.3	34.9	84.5					
	01.05.23	02-03	42.7	41.8	33.5	64.5					
	01.05.23	03-04	42.6	41.6	32.4	65.3					
	01.05.23	04-05	53.2	56.6	35.5	70.0					
	01.05.23	05-06	53.4	57.1	39.4	78.3					
01.05.23	06-07	56.4	59.0	42.4	82.7						

Tabela 9.11. Izmjereni indikatori nivoa buke na mjernoj poziciji 9; (L1766) Ponedjeljak-Utorak

Period	Datum	T [h]	L _{Aeq} [dB]	L ₁₀ [dB]	L ₉₅ [dB]	L _{AFmax} [dB]	L _{dan} [dB]	L _{veče} [dB]	L _{noć} [dB]	L _{den} [dB]	L _{Aeq24} [dB]
Dan	01.05.23	10-11	58.8	61.4	48.6	84.7	59.3			62.6	58.6
	01.05.23	11-12	58.5	61.1	47.9	84.4					
	01.05.23	12-13	59.0	61.3	46.9	90.2					
	01.05.23	13-14	58.0	61.2	45.9	79.5					
	01.05.23	14-15	57.8	61.1	45.7	76.0					
	01.05.23	15-16	59.5	61.0	44.7	85.3					
	01.05.23	16-17	58.0	61.0	47.1	78.6					
	01.05.23	17-18	58.8	61.8	49.5	80.6					
	01.05.23	18-19	64.4	62.0	49.4	101.3					
	02.05.23	07-08	57.2	61.5	44.2	75.4					
	02.05.23	08-09	57.3	61.0	47.3	72.8					
	02.05.23	09-10	58.8	62.0	50.9	85.6					
Veče	01.05.23	19-20	61.8	61.9	50.0	91.9	-	61.5	-	62.6	58.6
	01.05.23	20-21	61.9	61.9	49.0	89.8					
	01.05.23	21-22	58.2	60.8	44.2	86.2					
	01.05.23	22-23	62.9	60.2	42.1	98.1					
Noć	01.05.23	23-24	55.7	57.5	38.8	88.5	-	-	52.8	62.6	58.6
	02.05.23	00-01	51.0	53.8	34.9	75.6					
	02.05.23	01-02	47.1	48.1	34.1	68.1					
	02.05.23	02-03	49.0	49.0	33.3	76.2					
	02.05.23	03-04	43.5	42.1	31.2	73.5					
	02.05.23	04-05	53.7	57.7	35.1	69.9					
	02.05.23	05-06	54.0	56.8	39.1	77.2					
	02.05.23	06-07	55.7	59.4	41.8	72.4					

Na Slici 9.12. je dat grafički prikaz mjerenja nivoa buke na mjernoj poziciji 9 u drugom ciklusu

L1766 : Logger results, logger step = 05:42

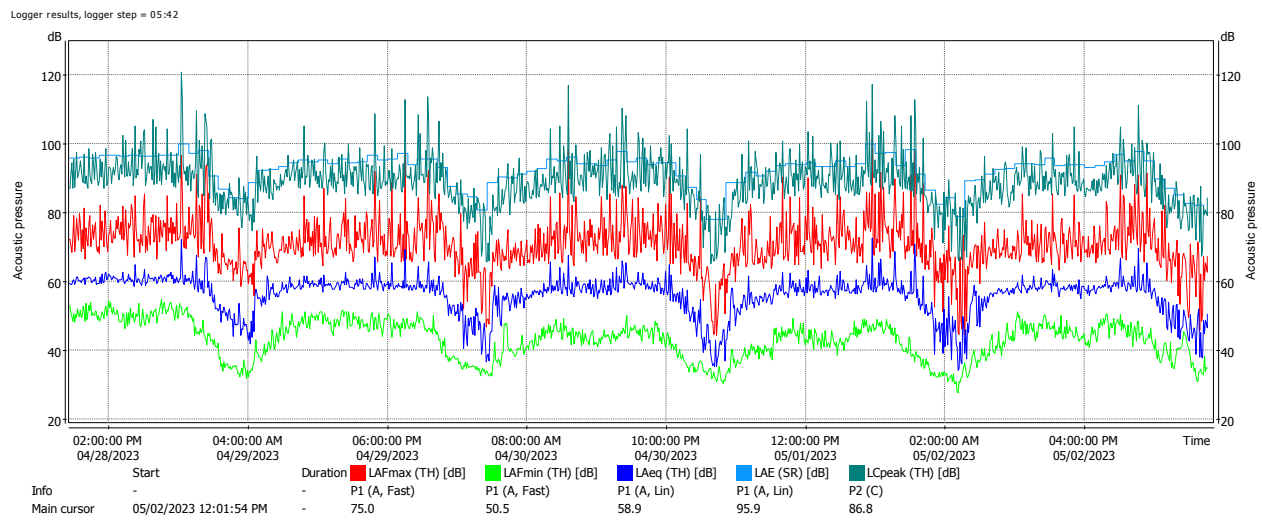

Slika 9.12. Grafik mjerenja

Mjerna pozicija 10

U Tabeli 10.1. su prikazani meteorološki parametri koji su izmjereni tokom ispitivanja nivoa buke na mjernoj poziciji 10 u prvom ciklusu: temperatura – T ($^{\circ}$ C), relativna vlažnost vazduha – RH (%), brzina strujanja vazduha – V i pritisak P (mbar).

Tabela 10.1. Izmjereni meteorološki parametri tokom mjerenja nivoa buke

Datum	Vrijeme [h]	Max/Min T [$^{\circ}$ C]	RH [%]	V [km/h]	P [mbar]
15.09.2022.	12:00-18:00	29/26	37	9	1014
15.09.2022.	18:00-24:00	26/21	53	10	1012
16.09.2022.	24:00-06:00	23/21	70	6	1012
16.09.2022.	06:00-12:00	21/19	90	11	1012
16.09.2022.	12:00-18:00	23/21	87	7	1011
16.09.2022.	18:00-24:00	22/21	96	7	1008
17.09.2022.	24:00-06:00	21/20	98	6	1005
17.09.2022.	06:00-12:00	24/20	90	14	1004
17.09.2022.	12:00-18:00	24/22	77	18	1002
17.09.2022.	18:00-24:00	23/20	80	9	1002
18.09.2022.	24:00-06:00	20/15	62	15	1007
18.09.2022.	06:00-12:00	21/15	41	32	1012
18.09.2022.	12:00-18:00	24/21	30	9	1013
18.09.2022.	18:00-24:00	21/16	61	9	1015
19.09.2022.	24:00-06:00	15/12	58	11	1016
19.09.2022.	06:00-12:00	21/12	51	9	1015

U Tabelama 10.2–10.5. prikazani su izmjereni indikatori nivoa rezidualne buke na mjernoj poziciji 10 u prvom ciklusu.

Tabela 10.2. Izmjereni indikatori nivoa buke na mjernoj poziciji 10; (L1698) Četvrtak-Petak

Period	Datum	T [h]	L _{Aeq} [dB]	L ₁₀ [dB]	L ₉₅ [dB]	L _{AFmax} [dB]	L _{dan} [dB]	L _{veče} [dB]	L _{noć} [dB]	L _{den} [dB]	L _{Aeq24} [dB]
Dan	15.09.22	15-16	65.4	67.8	57.6	91.1	68.3			69.4	66.2
	15.09.22	16-17	65.9	68.4	56.4	85.8					
	15.09.22	17-18	64.9	67.7	54.3	85.5					
	15.09.22	18-19	64.9	67.8	55.2	84.0					
	16.09.22	07-08	66.6	70.3	54.1	82.8					
	16.09.22	08-09	72.2	74.6	63.0	96.4					
	16.09.22	09-10	71.1	74.4	60.8	86.0					
	16.09.22	10-11	67.7	70.9	54.4	87.7					
	16.09.22	11-12	67.8	71.4	56.1	86.8					
	16.09.22	12-13	70.3	73.6	60.9	84.0					
	16.09.22	13-14	67.7	70.6	58.1	83.8					
Veče	15.09.22	19-20	64.8	67.3	55.0	86.2	-	64.3	-	69.4	66.2
	15.09.22	20-21	64.7	67.3	52.6	86.7					
	15.09.22	21-22	64.3	67.5	49.8	89.0					
	15.09.22	22-23	63.2	67.2	46.0	84.9					
Noć	15.09.22	23-24	62.4	66.5	44.6	84.7	-	-	60.7	69.4	66.2
	16.09.22	00-01	61.2	65.6	42.9	82.3					
	16.09.22	01-02	61.7	65.1	39.5	90.7					
	16.09.22	02-03	58.3	61.7	37.0	78.0					
	16.09.22	03-04	56.1	53.7	37.2	84.8					
	16.09.22	04-05	54.9	53.1	36.5	80.3					
	16.09.22	05-06	60.5	63.2	37.6	89.9					
16.09.22	06-07	63.7	67.5	43.7	78.1						

Tabela 10.3. Izmjereni indikatori nivoa buke na mjernoj poziciji 10; (L1698) Petak-Subota

Period	Datum	T [h]	L _{Aeq} [dB]	L ₁₀ [dB]	L ₉₅ [dB]	L _{AFmax} [dB]	L _{dan} [dB]	L _{veče} [dB]	L _{noć} [dB]	L _{den} [dB]	L _{Aeq24} [dB]
Dan	16.09.22	15-16	65.7	68.4	57.7	86.7	67.1			71.8	66.8
	16.09.22	16-17	67.9	71.3	58.0	84.8					
	16.09.22	17-18	67.0	70.1	56.1	80.2					
	16.09.22	18-19	69.3	72.7	58.9	79.7					
	17.09.22	07-08	68.8	72.6	53.0	83.6					
	17.09.22	08-09	66.9	71.0	49.0	81.8					
	17.09.22	09-10	67.8	71.3	52.9	83.6					
	17.09.22	10-11	67.0	70.3	54.3	78.9					
	17.09.22	11-12	65.1	67.6	55.1	86.7					
	17.09.22	12-13	66.2	67.4	54.8	91.4					
	17.09.22	13-14	65.2	67.6	52.3	91.5					
Veče	16.09.22	19-20	68.5	71.2	61.0	81.9	-	69.5	-	71.8	66.8
	16.09.22	20-21	70.8	72.9	59.1	93.3					
	16.09.22	21-22	68.8	72.3	56.2	82.0					
	16.09.22	22-23	69.5	73.3	55.8	80.3					
Noć	16.09.22	23-24	67.4	71.7	48.0	79.6	-		63.7	71.8	66.8
	17.09.22	00-01	64.3	68.9	45.0	77.6					
	17.09.22	01-02	61.8	66.2	42.3	83.0					
	17.09.22	02-03	60.5	65.1	40.7	79.6					
	17.09.22	03-04	60.9	65.8	40.5	77.8					
	17.09.22	04-05	59.0	61.4	39.0	78.7					
	17.09.22	05-06	61.5	66.1	40.6	87.7					
17.09.22	06-07	66.5	70.9	45.3	79.6						

Tabela 10.4. Izmjereni indikatori nivoa buke na mjer. poziciji 10; (L1698) Subota-Nedelja

Period	Datum	T [h]	L _{Aeq} [dB]	L ₁₀ [dB]	L ₉₅ [dB]	L _{AFmax} [dB]	L _{dan} [dB]	L _{veče} [dB]	L _{noć} [dB]	L _{den} [dB]	L _{Aeq24} [dB]
Dan	17.09.22	15-16	66.8	69.9	55.2	81.1	64.9			67.8	63.6
	17.09.22	16-17	64.4	67.8	51.0	78.3					
	17.09.22	17-18	64.3	67.4	52.3	85.9					
	17.09.22	18-19	66.4	69.6	55.4	82.2					
	18.09.22	07-08	62.5	67.3	46.6	85.5					
	18.09.22	08-09	63.8	68.1	47.3	78.6					
	18.09.22	09-10	63.7	67.6	48.2	92.2					
	18.09.22	10-11	64.2	67.8	50.2	84.8					
	18.09.22	11-12	65.5	68.3	50.9	94.0					
	18.09.22	12-13	65.3	68.2	50.7	89.0					
	18.09.22	13-14	65.0	68.3	49.4	86.7					
18.09.22	14-15	64.8	68.2	48.3	90.6						
Veče	17.09.22	19-20	65.8	67.4	54.2	90.5	-	64.0	-	67.8	63.6
	17.09.22	20-21	63.5	65.8	53.3	91.2					
	17.09.22	21-22	63.5	66.8	51.3	81.6					
	17.09.22	22-23	62.8	66.7	47.2	78.5					
Noć	17.09.22	23-24	61.7	66.0	44.4	81.6	-	-	59.8	67.8	63.6
	18.09.22	00-01	62.5	65.7	43.0	90.3					
	18.09.22	01-02	59.9	64.4	40.7	81.3					
	18.09.22	02-03	58.7	63.2	38.2	79.1					
	18.09.22	03-04	57.6	60.5	39.7	80.4					
	18.09.22	04-05	55.9	56.7	36.0	77.1					
	18.09.22	05-06	57.1	59.4	36.3	78.7					
	18.09.22	06-07	61.0	65.9	44.6	78.5					

Tabela 10.5. Izmjereni indikatori nivoa buke na mjernoj poziciji 10; (L1698) Nedjelja-Ponedjeljak

Period	Datum	T [h]	L _{Aeq} [dB]	L ₁₀ [dB]	L ₉₅ [dB]	L _{AFmax} [dB]	L _{dan} [dB]	L _{veče} [dB]	L _{noć} [dB]	L _{den} [dB]	L _{Aeq24} [dB]
Dan	18.09.22	15-16	64.5	68.2	48.8	80.9	65.3	-	-	68.6	62.1
	18.09.22	16-17	64.3	68.1	47.3	83.7					
	18.09.22	17-18	65.3	68.4	50.9	87.5					
	18.09.22	18-19	65.4	68.5	50.7	87.8					
	19.09.22	07-08	66.0	68.8	55.8	84.2					
	19.09.22	08-09	65.1	68.3	53.3	79.3					
	19.09.22	09-10	65.3	68.5	50.4	82.2					
	19.09.22	10-11	65.3	67.8	50.8	90.8					
	19.09.22	11-12	65.1	68.2	52.5	85.3					
	19.09.22	12-13	65.9	68.0	54.9	90.6					
	19.09.22	13-14	65.5	68.2	52.6	90.9					
Veče	18.09.22	19-20	64.7	67.9	51.5	88.0	64.7	-	-	68.6	62.1
	18.09.22	20-21	65.5	68.5	51.3	85.5					
	18.09.22	21-22	64.2	68.0	47.2	81.6					
	18.09.22	22-23	64.1	67.9	45.8	92.2					
Noć	18.09.22	23-24	63.9	66.9	42.5	90.9	-	-	60.9	68.6	62.1
	19.09.22	00-01	60.6	65.0	38.2	80.3					
	19.09.22	01-02	58.1	62.0	35.7	75.7					
	19.09.22	02-03	59.5	57.1	32.9	91.3					
	19.09.22	03-04	55.3	51.2	33.6	79.9					
	19.09.22	04-05	55.7	53.9	33.3	79.5					
	19.09.22	05-06	59.8	63.7	35.0	80.0					
	19.09.22	06-07	64.7	68.1	43.9	85.1					

Na Slici 10.6. je dat grafički prikaz mjerenja nivoa buke na mjernoj poziciji 10 u prvom ciklusu

L1698 : Logger results, logger step = 04:46

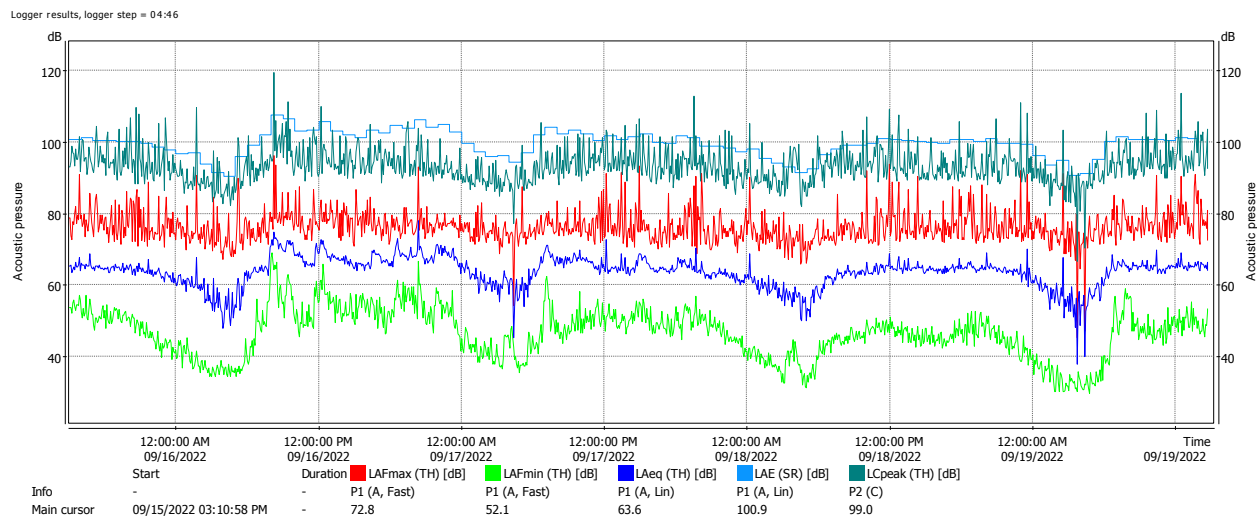

Slika 10.6. Grafik mjerenja

U Tabeli 10.7. su prikazani meteorološki parametri koji su izmjereni tokom ispitivanja nivoa buke na mornoj poziciji 10 u drugom ciklusu: temperatura – T ($^{\circ}$ C), relativna vlažnost vazduha – RH (%), brzina strujanja vazduha – V i pritisak P (mbar).

Tabela 10.7. Izmjereni meteorološki parametri tokom mjerenja nivoa buke

Datum	Vrijeme [h]	Max/Min T [$^{\circ}$ C]	RH [%]	V [km/h]	P [mbar]
17.02.2023.	12:00-18:00	15/9	54	7	1029
17.02.2023.	18:00-24:00	9/6	79	4	1030
18.02.2023.	24:00-06:00	7/3	88	3	1030
18.02.2023.	06:00-12:00	13/3	78	3	1030
18.02.2023.	12:00-18:00	15/10	56	8	1028
18.02.2023.	18:00-24:00	10/8	86	3	1027
19.02.2023.	24:00-06:00	8/5	91	2	1026
19.02.2023.	06:00-12:00	13/5	79	2	1026
19.02.2023.	12:00-18:00	14/10	64	4	1023
19.02.2023.	18:00-24:00	10/5	89	3	1024
20.02.2023.	24:00-06:00	5/3	97	5	1025
20.02.2023.	06:00-12:00	15/2	75	3	1026
20.02.2023.	12:00-18:00	17/11	45	7	1024
20.02.2023.	18:00-24:00	11/5	70	6	1024
21.02.2023.	24:00-06:00	6/3	82	3	1023

U Tabelama 10.8.–10.10. prikazani su izmjereni indikatori nivoa buke na mjernoj poziciji 10 u drugom ciklusu.

Tabela 10.8. Izmjereni indikatori nivoa buke na mjernoj poziciji 10; (L1753) Petak-Subota

Period	Datum	T [h]	L _{Aeq} [dB]	L ₁₀ [dB]	L ₉₅ [dB]	L _{AFmax} [dB]	L _{dan} [dB]	L _{veče} [dB]	L _{noć} [dB]	L _{den} [dB]	L _{Aeq24} [dB]
Dan	17.02.23	15-16	66.5	68.6	59.0	85.7	66.2				
	17.02.23	16-17	66.4	68.5	58.4	97.3					
	17.02.23	17-18	66.4	68.7	57.6	87.9					
	17.02.23	18-19	65.9	68.3	56.5	87.8					
	18.02.23	07-08	64.9	68.7	48.8	84.4					
	18.02.23	08-09	65.3	68.6	52.7	83.9					
	18.02.23	09-10	65.8	68.3	56.4	88.1					
	18.02.23	10-11	66.0	67.6	59.2	87.8					
	18.02.23	11-12	65.6	66.6	59.1	96.1					
	18.02.23	12-13	65.9	68.1	57.3	90.0					
	18.02.23	13-14	68.7	67.9	56.5	104.6					
Veče	17.02.23	19-20	65.5	68.2	56.3	82.7	-	65.0	-	68.8	64.7
	17.02.23	20-21	65.6	68.1	55.1	90.5					
	17.02.23	21-22	64.4	67.8	52.4	82.3					
	17.02.23	22-23	64.4	68.0	48.6	84.4					
Noć	17.02.23	23-24	62.7	66.9	45.3	84.4	-	-	60.5		
	18.02.23	00-01	61.1	65.4	41.6	77.1					
	18.02.23	01-02	59.3	63.8	39.5	76.6					
	18.02.23	02-03	58.5	62.5	38.3	77.7					
	18.02.23	03-04	57.8	61.5	37.6	79.1					
	18.02.23	04-05	54.9	56.1	37.8	79.0					
	18.02.23	05-06	59.2	62.3	38.4	80.5					
18.02.23	06-07	64.2	68.6	45.9	83.2						

Tabela 10.9. Izmjereni indikatori nivoa buke na mjernoj poziciji 10; (L1753) Subota-Nedelja

Period	Datum	T [h]	L _{Aeq} [dB]	L ₁₀ [dB]	L ₉₅ [dB]	L _{AFmax} [dB]	L _{dan} [dB]	L _{veče} [dB]	L _{noć} [dB]	L _{den} [dB]	L _{Aeq24} [dB]
Dan	18.02.23	15-16	66.2	68.5	56.5	91.5	65.2			68.1	63.9
	18.02.23	16-17	65.6	68.3	55.1	84.9					
	18.02.23	17-18	65.4	68.3	56.1	82.8					
	18.02.23	18-19	65.1	67.5	56.6	90.1					
	19.02.23	07-08	63.4	67.7	45.8	78.7					
	19.02.23	08-09	64.0	68.0	45.0	86.5					
	19.02.23	09-10	64.7	68.3	49.9	84.0					
	19.02.23	10-11	64.9	68.5	51.4	82.3					
	19.02.23	11-12	65.6	68.3	53.2	89.8					
	19.02.23	12-13	64.6	67.8	52.4	83.8					
	19.02.23	13-14	66.5	68.6	53.3	94.8					
Veče	18.02.23	19-20	64.9	67.8	55.4	89.4	-	64.7	-	68.1	63.9
	18.02.23	20-21	64.9	67.8	52.9	88.1					
	18.02.23	21-22	64.7	68.3	50.0	88.1					
	18.02.23	22-23	64.2	67.8	50.1	85.4					
Noć	18.02.23	23-24	62.7	67.1	44.5	78.7	-	-	59.9	68.1	63.9
	19.02.23	00-01	60.5	65.1	40.4	78.7					
	19.02.23	01-02	59.2	63.7	38.5	76.9					
	19.02.23	02-03	60.4	64.6	38.5	82.3					
	19.02.23	03-04	58.5	62.5	37.9	75.9					
	19.02.23	04-05	56.1	58.5	36.6	78.5					
	19.02.23	05-06	56.2	59.0	35.8	75.0					
	19.02.23	06-07	61.6	65.9	40.6	81.1					

Tabela 10.10. Izmjereni indikatori nivoa buke na mjer. poziciji 10; (L1753) Nedjelja-Ponedjeljak

Period	Datum	T [h]	L _{Aeq} [dB]	L ₁₀ [dB]	L ₉₅ [dB]	L _{AFmax} [dB]	L _{dan} [dB]	L _{veče} [dB]	L _{noć} [dB]	L _{den} [dB]	L _{Aeq24} [dB]
Dan	19.02.23	15-16	65.0	68.3	50.7	84.2	66.0			68.6	64.5
	19.02.23	16-17	64.9	68.3	53.0	80.5					
	19.02.23	17-18	65.0	68.3	53.3	80.4					
	19.02.23	18-19	65.0	68.2	53.2	81.5					
	20.02.23	07-08	66.2	69.2	56.7	78.8					
	20.02.23	08-09	66.1	68.9	54.1	85.5					
	20.02.23	09-10	66.0	68.3	54.1	92.7					
	20.02.23	10-11	65.6	68.3	54.3	90.0					
	20.02.23	11-12	65.7	68.2	56.3	87.0					
	20.02.23	12-13	66.3	67.9	56.3	93.2					
	20.02.23	13-14	66.8	68.3	57.2	94.2					
20.02.23	14-15	68.0	68.4	57.7	95.6						
Veče	19.02.23	19-20	65.2	68.6	52.9	80.4	-	64.9	-	68.6	64.5
	19.02.23	20-21	65.5	68.6	50.6	92.8					
	19.02.23	21-22	65.2	68.5	49.7	89.3					
	19.02.23	22-23	63.6	67.6	46.7	86.9					
Noć	19.02.23	23-24	62.9	67.3	44.5	83.3	-	-	60.4	68.6	64.5
	20.02.23	00-01	61.3	65.3	39.2	89.6					
	20.02.23	01-02	57.0	60.8	37.1	75.8					
	20.02.23	02-03	55.8	56.9	35.3	83.1					
	20.02.23	03-04	52.4	50.3	35.2	72.7					
	20.02.23	04-05	53.0	48.9	36.4	75.7					
	20.02.23	05-06	58.2	62.1	38.2	76.6					
	20.02.23	06-07	65.5	69.0	45.9	85.8					

Tabela 10.11. Izmjereni indikatori nivoa buke na mjer. poziciji 10; (L1753) Ponedjeljak-Utorak

Period	Datum	T [h]	L _{Aeq} [dB]	L ₁₀ [dB]	L ₉₅ [dB]	L _{AFmax} [dB]	L _{dan} [dB]	L _{veče} [dB]	L _{noć} [dB]	L _{den} [dB]	L _{Aeq24} [dB]
Dan	20.02.23	15-16	66.2	68.3	58.8	91.0	66.0			68.0	64.2
	20.02.23	16-17	66.6	68.2	58.4	90.0					
	20.02.23	17-18	66.8	68.6	58.3	90.2					
	20.02.23	18-19	65.4	67.9	57.1	89.3					
	21.02.23	07-08	65.9	68.7	56.3	84.3					
	21.02.23	08-09	65.9	68.8	54.8	82.2					
	21.02.23	09-10	65.1	68.3	51.9	83.2					
	21.02.23	10-11	65.7	68.3	55.5	83.8					
	21.02.23	11-12	/	/	/	/					
	21.02.23	12-13	/	/	/	/					
	21.02.23	13-14	/	/	/	/					
Veče	20.02.23	19-20	65.2	68.1	55.9	81.9	-	65.0	-	68.0	64.2
	20.02.23	20-21	65.2	67.8	55.1	89.6					
	20.02.23	21-22	65.7	67.5	51.6	94.6					
	20.02.23	22-23	63.7	67.5	49.0	79.1					
Noć	20.02.23	23-24	62.8	66.9	43.2	84.5	-	-	60.0	68.0	64.2
	21.02.23	00-01	60.0	64.8	41.7	77.4					
	21.02.23	01-02	58.4	62.3	39.5	77.8					
	21.02.23	02-03	55.2	55.7	37.1	78.1					
	21.02.23	03-04	52.0	49.7	35.9	77.2					
	21.02.23	04-05	54.4	52.5	35.6	77.4					
	21.02.23	05-06	58.2	61.5	38.1	76.9					
	21.02.23	06-07	64.8	68.5	46.2	82.8					

Na Slici 10.12. je dat grafički prikaz mjerenja nivoa buke na mjernoj poziciji 10 u drugom ciklusu

L1753 : Logger results, logger step = 04:38

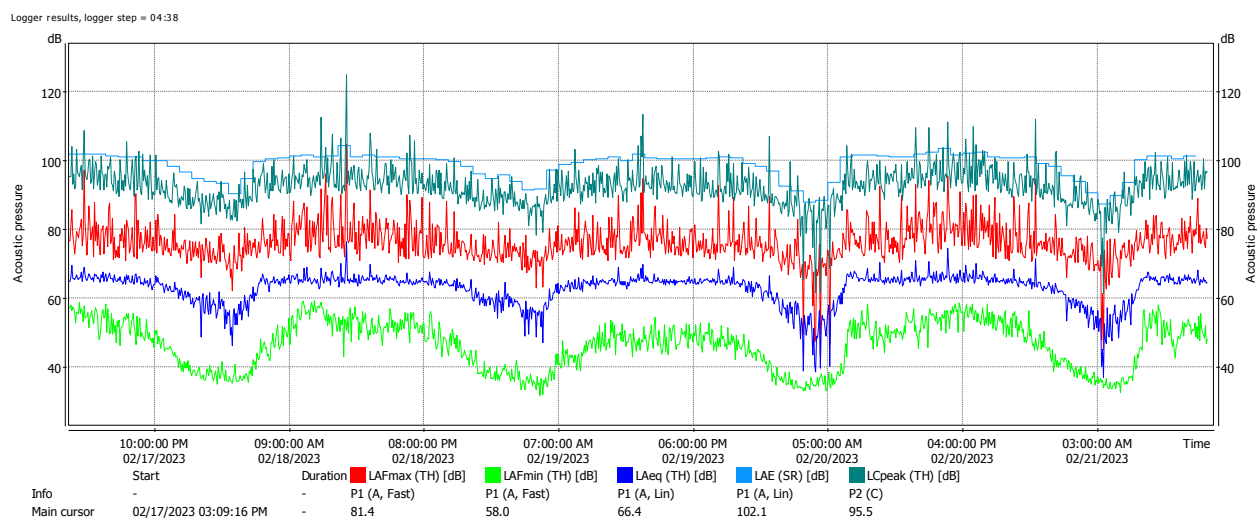

Slika 10.12. Grafik mjerenja

Mjerna pozicija 11

U Tabeli 11.1. su prikazani meteorološki parametri koji su izmjereni tokom ispitivanja nivoa buke na mjernoj poziciji 11 u prvom ciklusu: temperatura – T ($^{\circ}$ C), relativna vlažnost vazduha – RH (%), brzina strujanja vazduha – V i pritisak P (mbar).

Tabela 11.1. Izmjereni meteorološki parametri tokom mjerenja nivoa buke

Datum	Vrijeme [h]	Max/Min T [$^{\circ}$ C]	RH [%]	V [km/h]	P [mbar]
02.09.2022.	12:00-18:00	27/23	58	10	1012
02.09.2022.	18:00-24:00	23/23	65	16	1013
03.09.2022.	24:00-06:00	22/19	66	12	1015
03.09.2022.	06:00-12:00	28/19	58	8	1016
03.09.2022.	12:00-18:00	29/26	46	13	1015
03.09.2022.	18:00-24:00	28/21	67	8	1016
04.09.2022.	24:00-06:00	21/19	83	4	1018
04.09.2022.	06:00-12:00	28/19	66	5	1019
04.09.2022.	12:00-18:00	30/28	42	9	1017
04.09.2022.	18:00-24:00	29/20	67	13	1019
05.09.2022.	24:00-06:00	22/18	76	8	1019
05.09.2022.	06:00-12:00	28/18	63	4	1021
05.09.2022.	12:00-18:00	31/28	35	7	1019
05.09.2022.	18:00-24:00	30/23	55	6	1019
06.09.2022.	24:00-06:00	23/21	57	11	1019

U Tabelama 11.2–11.3. prikazani su izmjereni indikatori nivoa rezidualne buke na mjernoj poziciji 11 u prvom ciklusu.

Tabela 11.2. Izmjereni indikatori nivoa buke na mjernoj poziciji 11; (L1695) Petak-Subota

Period	Datum	T [h]	L _{Aeq} [dB]	L ₁₀ [dB]	L ₉₅ [dB]	L _{AFmax} [dB]	L _{dan} [dB]	L _{veče} [dB]	L _{noć} [dB]	L _{den} [dB]	L _{Aeq24} [dB]
Dan	02.09.22	14-15	60.8	63.6	47.6	86.4	60.7			62.7	59.2
	02.09.22	15-16	62.1	63.9	47.5	89.4					
	02.09.22	16-17	60.7	64.1	47.2	84.1					
	02.09.22	17-18	59.9	63.5	47.6	80.6					
	02.09.22	18-19	60.5	63.2	47.7	94.4					
	03.09.22	07-08	59.8	62.8	46.2	89.9					
	03.09.22	08-09	59.1	62.4	46.3	80.7					
	03.09.22	09-10	59.7	62.2	46.1	84.9					
	03.09.22	10-11	60.6	63.2	49.8	84.0					
	03.09.22	11-12	61.2	63.7	48.5	81.5					
	03.09.22	12-13	62.0	63.5	48.3	89.5					
Veče	02.09.22	19-20	60.1	63.2	49.2	87.8	-	59.8	-	62.7	59.2
	02.09.22	20-21	60.4	63.1	47.6	92.3					
	02.09.22	21-22	59.8	62.9	46.8	83.9					
	02.09.22	22-23	58.5	61.8	43.6	82.5					
Noć	02.09.22	23-24	55.5	59.2	39.3	75.0	-	-	53.7	62.7	59.2
	03.09.22	00-01	53.6	56.5	33.8	75.3					
	03.09.22	01-02	50.7	51.4	31.5	71.2					
	03.09.22	02-03	51.3	52.1	30.0	78.6					
	03.09.22	03-04	48.4	47.9	30.3	73.9					
	03.09.22	04-05	50.0	49.2	33.0	75.9					
	03.09.22	05-06	53.4	56.1	35.6	71.2					
03.09.22	06-07	58.1	61.9	42.0	85.9						

Tabela 11.3. Izmjereni indikatori nivoa buke na mjernoj poziciji 11; (L1695) Subota-Nedelja

Period	Datum	T [h]	L _{Aeq} [dB]	L ₁₀ [dB]	L ₉₅ [dB]	L _{AFmax} [dB]	L _{dan} [dB]	L _{veče} [dB]	L _{noć} [dB]	L _{den} [dB]	L _{Aeq24} [dB]
Dan	03.09.22	14-15	60.5	63.4	48.2	87.1	59.9	-	-	62.8	58.7
	03.09.22	15-16	61.2	63.5	45.8	89.8					
	03.09.22	16-17	59.9	63.5	45.5	89.5					
	03.09.22	17-18	60.2	63.6	46.3	87.4					
	03.09.22	18-19	59.2	62.7	47.4	80.5					
	04.09.22	07-08	56.5	60.6	41.6	74.9					
	04.09.22	08-09	58.6	61.8	43.0	80.8					
	04.09.22	09-10	60.6	62.8	44.3	90.0					
	04.09.22	10-11	60.3	63.8	45.8	88.7					
	04.09.22	11-12	60.7	64.1	47.1	84.2					
	04.09.22	12-13	60.4	63.6	45.6	88.9					
04.09.22	13-14	58.8	62.2	43.0	84.0						
Veče	03.09.22	19-20	61.4	63.3	49.2	92.3	-	60.0	-	62.8	58.7
	03.09.22	20-21	60.2	62.9	49.6	84.2					
	03.09.22	21-22	59.9	62.4	47.0	84.8					
	03.09.22	22-23	57.7	61.8	42.8	83.0					
Noć	03.09.22	23-24	57.1	61.3	38.3	81.4	-	-	54.3	62.8	58.7
	04.09.22	00-01	56.7	59.3	37.2	87.4					
	04.09.22	01-02	52.6	53.8	33.4	84.8					
	04.09.22	02-03	53.8	54.2	32.0	79.6					
	04.09.22	03-04	51.6	49.3	36.5	79.2					
	04.09.22	04-05	49.1	48.9	32.5	69.4					
	04.09.22	05-06	53.3	55.5	34.6	77.8					
04.09.22	06-07	55.0	59.1	36.9	80.8						

Tabela 11.4. Izmjereni indikatori nivoa buke na mjernoj poziciji 11; (L1695) Nedjelja-Ponedjeljak

Period	Datum	T [h]	L _{Aeq} [dB]	L ₁₀ [dB]	L ₉₅ [dB]	L _{AFmax} [dB]	L _{dan} [dB]	L _{veče} [dB]	L _{noć} [dB]	L _{den} [dB]	L _{Aeq24} [dB]
Dan	04.09.22	14-15	59.6	63.2	46.0	84.4	60.9	-	-	62.6	59.2
	04.09.22	15-16	59.3	62.8	43.2	84.1					
	04.09.22	16-17	60.7	62.7	43.4	91.0					
	04.09.22	17-18	58.7	62.9	45.2	80.5					
	04.09.22	18-19	59.3	63.1	45.5	82.5					
	05.09.22	07-08	61.1	63.6	48.0	84.3					
	05.09.22	08-09	61.3	63.0	48.8	85.7					
	05.09.22	09-10	60.5	62.6	51.5	86.7					
	05.09.22	10-11	64.5	69.0	53.0	88.0					
	05.09.22	11-12	62.3	65.2	49.8	85.2					
	05.09.22	12-13	59.8	63.0	48.4	86.5					
05.09.22	13-14	60.1	63.0	47.4	82.2						
Veče	04.09.22	19-20	61.2	63.8	49.0	86.1	-	59.6	-	62.6	59.2
	04.09.22	20-21	60.5	64.3	49.5	83.5					
	04.09.22	21-22	58.5	62.3	51.1	75.5					
	04.09.22	22-23	57.4	61.4	43.4	78.5					
Noć	04.09.22	23-24	55.0	58.2	37.1	80.4	-	-	53.3	62.6	59.2
	05.09.22	00-01	55.1	57.2	34.3	80.5					
	05.09.22	01-02	49.2	51.3	31.9	71.4					
	05.09.22	02-03	47.5	44.5	30.2	69.3					
	05.09.22	03-04	47.7	48.4	30.0	72.5					
	05.09.22	04-05	49.7	47.9	29.8	75.8					
	05.09.22	05-06	53.8	55.6	33.1	78.3					
05.09.22	06-07	57.4	61.8	42.3	76.8						

Tabela 11.5. Izmjereni indikatori nivoa buke na mjernoj poziciji 11; (L1695) Ponedjeljak-Utorak

Period	Datum	T [h]	L _{Aeq} [dB]	L ₁₀ [dB]	L ₉₅ [dB]	L _{AFmax} [dB]	L _{dan} [dB]	L _{veče} [dB]	L _{noć} [dB]	L _{den} [dB]	L _{Aeq24} [dB]
Dan	05.09.22	14-15	60.3	63.3	46.1	89.6	60.5	-	-	63.3	59.3
	05.09.22	15-16	60.1	63.2	49.1	86.7					
	05.09.22	16-17	60.5	63.3	49.3	88.1					
	05.09.22	17-18	60.5	63.4	49.2	82.6					
	05.09.22	18-19	62.3	64.3	58.3	84.6					
	06.09.22	07-08	61.2	63.7	50.4	86.2					
	06.09.22	08-09	60.0	62.5	48.4	84.2					
	06.09.22	09-10	59.4	62.4	49.4	86.8					
	06.09.22	10-11	60.5	62.7	48.5	87.1					
	06.09.22	11-12	59.5	62.3	49.2	80.5					
	06.09.22	12-13	60.5	63.4	48.0	83.0					
	06.09.22	13-14	/	/	/	/					
Veče	05.09.22	19-20	63.2	64.7	58.7	84.3	-	61.7	-	63.3	59.3
	05.09.22	20-21	64.1	63.9	49.1	95.2					
	05.09.22	21-22	59.2	62.3	44.4	86.9					
	05.09.22	22-23	57.2	61.1	42.3	79.1					
Noć	05.09.22	23-24	55.4	58.8	38.1	86.3	-	-	53.8	63.3	59.3
	06.09.22	00-01	53.6	54.6	32.3	77.7					
	06.09.22	01-02	50.3	52.0	32.1	68.3					
	06.09.22	02-03	46.4	45.1	30.6	71.0					
	06.09.22	03-04	44.4	43.5	29.2	68.8					
	06.09.22	04-05	49.3	48.7	31.4	72.2					
	06.09.22	05-06	55.4	57.8	47.5	78.3					
06.09.22	06-07	58.6	62.1	53.1	74.9						

Na Slici 11.6. je dat grafički prikaz mjerenja nivoa buke na mjernoj poziciji 11 u prvom ciklusu

L1695 : Logger results, logger step = 04:47

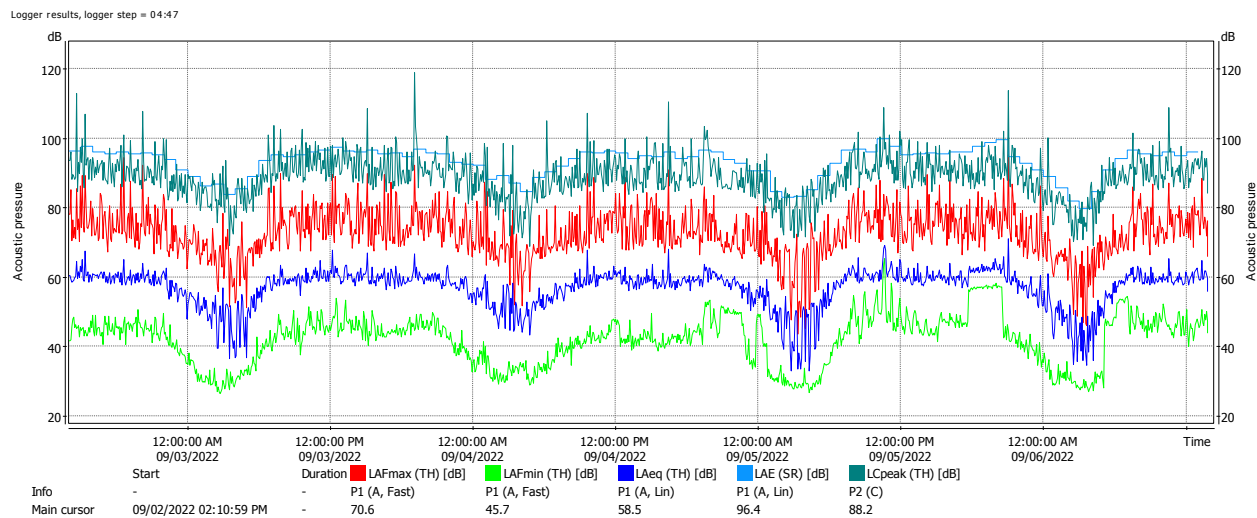

Slika 11.6. Grafik mjerenja

U Tabeli 11.7. su prikazani meteorološki parametri koji su izmjereni tokom ispitivanja nivoa buke na mjernoj poziciji 11 u drugom ciklusu: temperatura – T ($^{\circ}$ C), relativna vlažnost vazduha – RH (%), brzina strujanja vazduha – V i pritisak P (mbar).

Tabela 11.7. Izmjereni meteorološki parametri tokom mjerenja nivoa buke

Datum	Vrijeme [h]	Max/Min T [$^{\circ}$ C]	RH [%]	V [km/h]	P [mbar]
24.02.2023.	12:00-18:00	16/12	60	7	1015
24.02.2023.	18:00-24:00	12/11	86	2	1014
25.02.2023.	24:00-06:00	12/10	90	5	1011
25.02.2023.	06:00-12:00	13/11	88	15	1010
25.02.2023.	12:00-18:00	13/13	88	15	1008
25.02.2023.	18:00-24:00	13/12	87	8	1006
26.02.2023.	24:00-06:00	13/10	88	9	1003
26.02.2023.	06:00-12:00	15/11	82	11	1001
26.02.2023.	12:00-18:00	15/12	83	26	999

U Tabelama 11.8 – 11.09. prikazani su izmjereni indikatori nivoa rezidualne buke na mjernoj poziciji 11 u drugom ciklusu.

Tabela 11.8. Izmjereni indikatori nivoa buke na mjernoj poziciji 11; (L1754) Petak-Subota

Period	Datum	T [h]	L _{Aeq} [dB]	L ₁₀ [dB]	L ₉₅ [dB]	L _{AFmax} [dB]	L _{dan} [dB]	L _{noć} [dB]	L _{noć} [dB]	L _{den} [dB]	L _{Aeq24} [dB]
Dan	24.02.23	14-15	61.0	63.9	47.4	85.2	63.5			64.6	61.6
	24.02.23	15-16	62.0	64.6	47.5	84.3					
	24.02.23	16-17	65.9	65.5	48.2	94.4					
	24.02.23	17-18	65.4	65.3	48.2	94.6					
	24.02.23	18-19	61.3	64.5	48.4	80.8					
	25.02.23	07-08	64.1	68.0	49.5	86.7					
	25.02.23	08-09	62.8	66.0	49.5	91.9					
	25.02.23	09-10	63.9	67.5	53.3	85.2					
	25.02.23	10-11	63.5	67.0	50.9	81.2					
	25.02.23	11-12	62.8	65.9	52.8	81.7					
	25.02.23	12-13	62.8	66.3	51.5	84.0					
	25.02.23	13-14	63.6	67.0	52.4	84.3					
Veče	24.02.23	19-20	63.5	65.0	49.3	88.2	-	61.1		64.6	61.6
	24.02.23	20-21	60.8	64.2	45.8	83.4					
	24.02.23	21-22	59.8	63.0	43.5	84.7					
	24.02.23	22-23	58.6	62.7	39.0	80.0					
Noć	24.02.23	23-24	57.9	59.4	33.9	88.6	-	55.2		64.6	61.6
	25.02.23	00-01	54.5	56.1	30.7	80.6					
	25.02.23	01-02	55.1	54.9	31.3	81.9					
	25.02.23	02-03	50.8	52.1	31.8	72.4					
	25.02.23	03-04	50.1	47.4	32.3	71.8					
	25.02.23	04-05	49.8	45.6	32.6	74.2					
	25.02.23	05-06	54.9	57.2	34.5	80.2					
	25.02.23	06-07	59.1	63.1	39.8	81.0					

Tabela 11.9. Izmjereni indikatori nivoa buke na mjernoj poziciji 11; (L1754) Subota-Nedelja

Period	Datum	T [h]	L _{Aeq} [dB]	L ₁₀ [dB]	L ₉₅ [dB]	L _{AFmax} [dB]	L _{dan} [dB]	L _{noć} [dB]	L _{noć} [dB]	L _{den} [dB]	L _{Aeq24} [dB]
Dan	25.02.23	14-15	64.9	68.2	53.5	86.5	62.2			63.8	60.5
	25.02.23	15-16	63.2	66.8	49.9	85.9					
	25.02.23	16-17	63.1	66.8	48.0	85.4					
	25.02.23	17-18	61.9	65.5	49.0	83.3					
	25.02.23	18-19	62.4	65.2	48.4	90.7					
	26.02.23	07-08	57.4	61.1	42.1	78.3					
	26.02.23	08-09	59.7	64.1	44.0	76.5					
	26.02.23	09-10	61.3	65.7	46.4	78.4					
	26.02.23	10-11	61.3	65.9	46.0	77.9					
	26.02.23	11-12	62.5	66.8	47.9	80.9					
	26.02.23	12-13	62.3	66.6	49.2	86.1					
26.02.23	13-14	62.9	67.3	49.8	84.9						
Veče	25.02.23	19-20	61.1	64.8	46.3	83.2	-	60.4		63.8	60.5
	25.02.23	20-21	60.0	63.9	47.5	80.6					
	25.02.23	21-22	60.5	64.4	43.1	83.5					
	25.02.23	22-23	60.1	63.4	40.2	85.6					
Noć	25.02.23	23-24	58.6	62.6	38.8	77.0	-	54.6		63.8	60.5
	26.02.23	00-01	55.5	56.7	36.5	78.7					
	26.02.23	01-02	53.7	53.7	40.2	74.2					
	26.02.23	02-03	52.4	52.7	35.4	75.3					
	26.02.23	03-04	51.8	48.4	34.3	75.9					
	26.02.23	04-05	49.3	46.5	34.3	76.7					
	26.02.23	05-06	52.3	54.3	34.6	73.0					
26.02.23	06-07	56.1	58.6	39.0	73.8						

Na Slici 11.10. je dat grafički prikaz mjerenja nivoa buke na mjernoj poziciji 11 u drugom ciklusu

L1754 : Logger results, logger step = 02:50

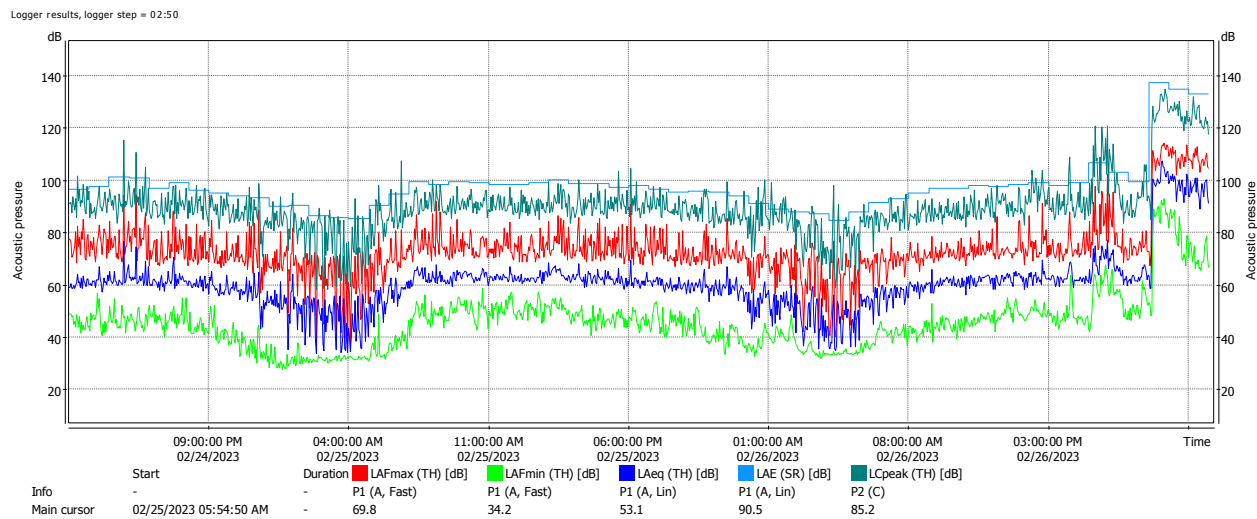

Slika 11.12. Grafik mjerenja

PRILOG 2

Oprema za ispitivanje nivoa buke:

- **Analizator nivoa zvuka Svantek tip Svan 977A**
- **Akustički kalibrator Bruel and Kjaer 4231.**